



## Village of Hoffman Estates

REQUEST FOR BIDS

FOR THE

COLLECTOR STREET LIGHTING IMPROVEMENTS  
BODE ROAD, GRAND CANYON PARKWAY, AND WASHINGTON BOULEVARD

RELEASE DATE: JUNE 8, 2026

BID DUE DATE: JUNE 23, 2026

## TABLE OF CONTENTS

### TITLE

Cover Page

Table of Contents

Notice to Bid

Local Public Agency Formal Contract Proposal

Schedule of Prices

Local Public Agency Proposal Bid Bond

Apprenticeship and Training Program Certification

Affidavit of Illinois Business Office

Index for Supplemental Specifications and Recurring Special Provisions

Recurring Special Provisions

Local Roads and Streets Recurring Special Provisions

Check Sheet for Recurring Special Provisions

BDE Special Provisions

Project Special Provision Index

Village of Hoffman Estates Special Provisions

Compensable Delay Costs (BDE)

Construction Air Quality – Diesel Retrofit (BDE)

Subcontractor Mobilization Payments (BDE)

Work Zone Traffic Control Devices (BDE)

Special Provision for Insurance

Village of Hoffman Estates Sales Tax Exemption Number Authorization Form

Village of Hoffman Estates Materials and Estimated Quantities Attachment

Technical Specifications

VILLAGE OF HOFFMAN ESTATES  
NOTICE TO BID

The Village of Hoffman Estates is soliciting bids, as described in these documents, for:

**Collector Street Lighting Improvements – Bode Rd, Grand Canyon Pkwy, and Washington Blvd**

Sealed bids will be received at the Office of the Village Clerk of the Village of Hoffman Estates (1900 Hassell Road) Cook County, Illinois, until **June 23, 2026 at 11:00 AM**. All bids will be publicly opened immediately thereafter.

It is the responsibility of the bidder to meet the specified opening time; and any bid not so received will be returned unopened. Bids must be identified as such on the outside of the sealed envelope. This can be done by marking the envelope "SEALED BID" and with the following information:

- Company's Name
- Company Address
- Name of Bid ("Collector Street Lighting Improvements")
- Date and Time of Bid Opening

Plans and proposal forms are available for download from the Village of Hoffman Estates website at [www.hoffmanestates.org/business/bids.php](http://www.hoffmanestates.org/business/bids.php) beginning June 8, 2026. Further information regarding this bid may be obtained by contacting the Engineering Department at [construction@vohe.org](mailto:construction@vohe.org) or 847.252.5800.

The Village reserves the right to reject and/or award any and all bids, or parts thereof, and to waive formalities and technicalities according to the best interest of the Village.

By the Order of the President and Board of Trustees of the Village of Hoffman Estates.

6/5/2026 \_\_\_\_\_

Date

 \_\_\_\_\_

Patty Richter, Village Clerk

TO BE PUBLISHED ON \_\_\_\_\_ 6/8/2026 \_\_\_\_\_  
(Date)

PADDOCK PUBLICATIONS



**COVER SHEET**

**Proposal Submitted By:**

Contractor's Name

Contractor's Address

City

State

Zip Code

STATE OF ILLINOIS

Local Public Agency

County

Section Number

Route(s) (Street/Road Name)

Type of Funds

Proposal Only    Proposal and Plans    Proposal only, plans are separate

Submitted/Approved

**For Local Public Agency:**

**For a County and Road District Project**

Submitted/Approved

Highway Commissioner Signature & Date

Submitted/Approved

County Engineer/Superintendent of Highways Signature & Date

**For a Municipal Project**

Submitted/Approved/Passed

Signature & Date

Official Title

**Department of Transportation**

Released for bid based on limited review

Regional Engineer Signature & Date

Note: All proposal documents, including Proposal Guaranty Checks or Proposal Bid Bonds, should be stapled together to prevent loss when bids are processed.

Local Public Agency	County	Section Number	Route(s) (Street/Road Name)
Village of Hoffman Estates	Cook	26-00121-00-LT	Bode, Grand Canyon, Washington

**NOTICE TO BIDDERS**

Sealed proposals for the project described below will be received at the office of the Village Clerk

<u>1900 Hassell Road, Hoffman Estates, IL 60169</u>	Name of Office	until <u>11:00 AM</u>	on <u>06/23/26</u>
Address		Time	Date

Sealed proposals will be opened and read publicly at the office of Frank Alexa Room

<u>1900 Hassell Road, Hoffman Estates, IL 60169</u>	Name of Office	at <u>11:00 AM</u>	on <u>06/23/26</u>
Address		Time	Date

**DESCRIPTION OF WORK**

Location	Project Length
Various	13,200 ft

Proposed Improvement  
Proposed street lighting improvements for various streets within Hoffman Estates

1. Plans and proposal forms will be available in the office of  
Plans and proposal forms are available for download from the Village of Hoffman Estates Website at [www.hoffmanestates.org/business/bids.php](http://www.hoffmanestates.org/business/bids.php)

2.  Prequalification  
If checked, the 2 apparent as read low bidders must file within 24 hours after the letting an "Affidavit of Availability" (Form BC 57) in triplicate, showing all uncompleted contracts awarded to them and all low bids pending award for Federal, State, County, Municipal and private work. One original shall be filed with the Awarding Authority and two originals with the IDOT District Office.
3. The Awarding Authority reserves the right to waive technicalities and to reject any or all proposals as provided in BLRS Special Provision for Bidding Requirements and Conditions for Contract Proposals.
4. The following BLR Forms shall be returned by the bidder to the Awarding Authority:
  - a. Local Public Agency Formal Contract Proposal (BLR 12200)
  - b. Schedule of Prices (BLR 12201)
  - c. Proposal Bid Bond (BLR 12230) (if applicable)
  - d. Apprenticeship or Training Program Certification (BLR 12325) (do not use for project with Federal funds.)
  - e. Affidavit of Illinois Business Office (BLR 12326) (do not use for project with Federal funds)
5. The quantities appearing in the bid schedule are approximate and are prepared for the comparison of bids. Payment to the Contractor will be made only for the actual quantities of work performed and accepted or materials furnished according to the contract. The scheduled quantities of work to be done and materials to be furnished may be increased, decreased or omitted as hereinafter provided.
6. Submission of a bid shall be conclusive assurance and warranty the bidder has examined the plans and understands all requirements for the performance of work. The bidder will be responsible for all errors in the proposal resulting from failure or neglect to conduct an in depth examination. The Awarding Authority will, in no case, be responsible for any costs, expenses, losses or changes in anticipated profits resulting from such failure or neglect of the bidder.
7. The bidder shall take no advantage of any error or omission in the proposal and advertised contract.
8. If a special envelope is supplied by the Awarding Authority, each proposal should be submitted in that envelope furnished by the Awarding Agency and the blank spaces on the envelope shall be filled in correctly to clearly indicate its contents. When an envelope other than the special one furnished by the Awarding Authority is used, it shall be marked to clearly indicate its contents. When sent by mail, the sealed proposal shall be addressed to the Awarding Authority at the address and in care of the official in whose office the bids are to be received. All proposals shall be filed prior to the time and at the place specified in the Notice to Bidders. Proposals received after the time specified will be returned to the bidder unopened.
9. Permission will be given to a bidder to withdraw a proposal if the bidder makes the request in writing or in person before the time for opening proposals.

Local Public Agency	County	Section Number	Route(s) (Street/Road Name)
Village of Hoffman Estates	Cook	26-00121-00-LT	Bode, Grand Canyon, Washington

**PROPOSAL**

1. Proposal of \_\_\_\_\_ Contractor's Name \_\_\_\_\_

Contractor's Address \_\_\_\_\_

2. The plans for the proposed work are those prepared by the Village of Hoffman Estates and approved by the Department of Transportation on \_\_\_\_\_.

3. The specifications referred to herein are those prepared by the Department of Transportation and designated as "Standard Specifications for Road and Bridge Construction" and the " Supplemental Specifications and Recurring Special Provisions" thereto, adopted and in effect on the date of invitation for bids.

4. The undersigned agrees to accept, as part of the contract, the applicable Special Provisions indicated on the "Check Sheet for Recurring Special Provisions" contained in this proposal.

5. The undersigned agrees to complete the work within \_\_\_\_\_ working days or by 10/02/27 unless additional time is granted in accordance with the specifications.

6. The successful bidder at the time of execution of the contract will be required to deposit a contract bond for the full amount of the award. When a contract bond is not required, the proposal guaranty check will be held in lieu thereof. If this proposal is accepted and the undersigned fails to execute a contract and contract bond as required, it is hereby agreed that the Bid Bond of check shall be forfeited to the Awarding Authority.

7. Each pay item should have a unit price and a total price. If no total price is shown or if there is a discrepancy between the products of the unit price multiplied by the quantity, the unit price shall govern. If a unit price is omitted, the total price will be divided by the quantity in order to establish a unit price. A bid may be declared unacceptable if neither a unit price nor a total price is shown.

8. The undersigned submits herewith the schedule of prices on BLR 12201 covering the work to be performed under this contract.

9. The undersigned further agrees that if awarded the contract for the sections contained in the combinations on BLR 12201, the work shall be in accordance with the requirements of each individual proposal for the multiple bid specified in the Schedule for Multiple Bids below.

10. A proposal guaranty in the proper amount, as specified in BLRS Special Provision for Bidding Requirements and Conditions for Contract Proposals, will be required. Bid Bonds will be allowed as a proposal guaranty. Accompanying this proposal is either a bid bond, if allowed, on Department form BLR 12230 or a proposal guaranty check, complying with the specifications, made payable to: Village of Hoffman Estates Treasurer of \_\_\_\_\_.

The amount of the check is \_\_\_\_\_ ( \_\_\_\_\_ ).

**Attach Cashier's Check or Certified Check Here**

In the event that one proposal guaranty check is intended to cover two or more bid proposals, the amount must be equal to the sum of the proposal guaranties which would be required for each individual bid proposal. If the proposal guaranty check is placed in another bid proposal, state below where it may be found.

The proposal guaranty check will be found in the bid proposal for: Section Number \_\_\_\_\_.

Local Public Agency	County	Section Number	Route(s) (Street/Road Name)
Village of Hoffman Estates	Cook	26-00121-00-LT	Bode, Grand Canyon, Washington

## CONTRACTOR CERTIFICATIONS

The certifications hereinafter made by the bidder are each a material representation of fact upon which reliance is placed should the Department enter into the contract with the bidder.

- Debt Delinquency.** The bidder or contractor or subcontractor, respectively, certifies that it is not delinquent in the payment of any tax administered by the Department of Revenue unless the individual or other entity is contesting, in accordance with the procedure established by the appropriate Revenue Act, its liability for the tax or the amount of the tax. Making a false statement voids the contract and allows the Department to recover all amounts paid to the individual or entity under the contract in a civil action.
- Bid-Rigging or Bid Rotating.** The bidder or contractor or subcontractor, respectively, certifies that it is not barred from contracting with the Department by reason of a violation of either 720 ILCS 5/33E-3 or 720 ILCS 5/33E-4.

A violation of section 33E-3 would be represented by a conviction of the crime of bid-rigging which, in addition to Class 3 felony sentencing, provides that any person convicted of this offense, or any similar offense of any state or the United States which contains the same elements as this offense shall be barred for 5 years from the date of conviction from contracting with any unit of State or local government. No corporation shall be barred from contracting with any unit of State or local government as a result of a conviction under this Section of any employee or agent of such corporation if the employee so convicted is no longer employed by the corporation: (1) it has been finally adjudicated not guilty or (2) if it demonstrates to the governmental entity with which it seeks to contract that entity finds that the commission of the offense was neither authorized, requested, commanded, nor performed by a director, officer or a high managerial agent on behalf of the corporation.

A violation of Section 33E-4 would be represented by a conviction of the crime of bid-rotating which, in addition to Class 2 felony sentencing, provides that any person convicted of this offense or any similar offense of any state or the United States which contains the same elements as this offense shall be permanently barred from contracting with any unit of State of Local government. No corporation shall be barred from contracting with any unit of State or Local government as a result of a conviction under this Section of any employee or agent of such corporation if the employee so convicted is no longer employed by the corporation and: (1) it has been finally adjudicated not guilty or (2) if it demonstrates to the governmental entity with which it seeks to contract and that entity finds that the commission of the offense was neither authorized, requested, commanded, nor performed by a director, officer or a high managerial agent on behalf of the corporation.

- Bribery.** The bidder or contractor or subcontractor, respectively, certifies that, it has not been convicted of bribery or attempting to bribe an officer or employee of the State of Illinois or any unit of local government, nor has the firm made an admission of guilt of such conduct which is a matter or record, nor has an official, agent, or employee of the firm committed bribery or attempted bribery on behalf of the firm and pursuant to the direction or authorization of a responsible official of the firm.
- Interim Suspension or Suspension.** The bidder or contractor or subcontractor, respectively, certifies that it is not currently under a suspension as defined in Subpart I of Title 44 Subtitle A Chapter III Part 6 of the Illinois Administrative code. Furthermore, if suspended prior to completion of this work, the contract or contracts executed for the completion of this work may be canceled.

Local Public Agency	County	Section Number	Route(s) (Street/Road Name)
Village of Hoffman Estates	Cook	26-00121-00-LT	Bode, Grand Canyon, Washington

**SIGNATURES**

(If an individual)

Bidder Signature & Date

Business Address

City

State

Zip Code

(If a partnership)

Firm Name

Signature & Date

Title

Business Address

City

State

Zip Code

Insert the Names and Addresses of all Partners

(If a corporation)

Corporate Name

Signature & Date

Title

Business Address

City

State

Zip Code

Insert Names of Officers

President

Attest:

Secretary

Secretary

Treasurer

**Schedule of Prices**





Contractor's Name

Contractor's Address

City

State

Zip Code

Local Public Agency

County

Section Number

Route(s) (Street/Road Name)

**Schedule for Multiple Bids**

Combination Letter	Section Included in Combinations	Total
+		
-		
+		
-		
+		
-		
+		
-		
+		
-		

**Schedule for Single Bid**

(For complete information covering these items, see plans and specifications.)

Item Number	Items	Unit	Quantity	Unit Price	Total
+	20101100	TREE TRUNK PROTECTION	EACH	9	
-					
+	20101350	TREE PRUNING (OVER 10 INCH DIAMETER)	EACH	5	
-					
+	20101400	NITROGEN FERTILIZER NUTRIENT	POUND	22	
-					
+	20101500	PHOSPHORUS FERTILIZER NUTRIENT	POUND	22	
-					
+	20101600	POTASSIUM FERTILIZER NUTRIENT	POUND	22	
-					
+	20101700	SUPPLEMENTAL WATERING	UNIT	3	
-					
+	20800150	TRENCH BACKFILL	CU YD	20	
-					
+	21101600	TOPSOIL FURNISH AND PLACE, VAR DP	SQ YD	1180	
-					
+	25000100	SEEDING, CLASS 1	ACRE	1	
-					
+	25100630	EROSION CONTROL BLANKET	SQ YD	1180	
-					
+	35101600	AGGREGATE BASE COURSE, TYPE B 4"	SQ YD	74	
-					
+	42300200	PORTLAND CEMENT CONCRETE DRIVEWAY PAVEMENT, 6 INCH	SQ YD	22	
-					
+	42400200	PORTLAND CEMENT CONCRETE SIDEWALK 5 INCH	SQ FT	264	
-					
+	42400800	DETECTABLE WARNINGS	SQ FT	45	
-					
+	44000500	COMBINATION CURB AND GUTTER REMOVAL	FOOT	200	
-					
+	44000600	SIDEWALK REMOVAL	SQ FT	264	
-					
+					
-					
+					
-					

Local Public Agency		County	Section Number		Route(s) (Street/Road Name)	
Village of Hoffman Estates		Cook	26-00121-00-LT		Bode, Grand Canyon, Washington	
Item Number	Items	Unit	Quantity	Unit Price	Total	
+44201761	CLASS D PATCHES, TYPE I, 10 INCH	SQ YD	24			
+60603800	COMBINATION CONCRETE CURB AND GUTTER, TYPE B-6.12	FOOT	200			
+67100100	MOBILIZATION	L SUM	1			
+80400100	ELECTRIC SERVICE INSTALLATION	EACH	2			
+80400200	ELECTRIC UTILITY SERVICE CONNECTION	L SUM	1			
+81028210	UNDERGROUND CONDUIT, GALVANIZED STEEL, 2 1/2" DIA.	FOOT	2187			
+81603037	UNIT DUCT, 600V, 2-1C NO.6, 1/C NO.6 GROUND, (XLP-TYPE USE), 1 1/4" DIA. POLYETHYLENE	FOOT	844			
+81603100	UNIT DUCT, 600V, 4-1C NO.6, 1/C NO.6 GROUND, (XLP-TYPE USE), 1 1/4" DIA. POLYETHYLENE	FOOT	16181			
+81702150	ELECTRIC CABLE IN CONDUIT, 600V (XLP-TYPE USE) 1/C NO. 2	FOOT	895			
+82110005	LUMINAIRE, LED, ROADWAY, OUTPUT DESIGNATION E	EACH	9			
+82110006	LUMINAIRE, LED, ROADWAY, OUTPUT DESIGNATION F	EACH	86			
+82500350	LIGHTING CONTROLLER, BASE MOUNTED, 240VOLT, 100AMP	EACH	2			
+83006000	LIGHT POLE, ALUMINUM, 25 FT. M.H., 8 FT. MAST ARM	EACH	9			
+83006300	LIGHT POLE, ALUMINUM, 30 FT. M.H., 8 FT. MAST ARM	EACH	86			
+83600352	LIGHT POLE FOUNDATION, METAL, 11 1/2" BOLT CIRCLE, 8 5/8" X 6'	EACH	87			
+X7010216	TRAFFIC CONTROL AND PROTECTION, (SPECIAL)	L SUM	1			
+X7240502	RELOCATE SIGN, SPECIAL	EACH	1			
+X8210405	LUMINAIRE SHIELD	EACH	20			
+X8300206	REMOVE AND REINSTALL LIGHT POLES	L SUM	1			
+X8360215	LIGHT POLE FOUNDATION, 24" DIAMETER, OFFSET	FOOT	140			
+XX003338	TEST HOLE	EACH	105			
+Z0033026	MAINTENANCE OF EXISTING LIGHTING SYSTEM COMPLETE	L SUM	1			
					<b>Bidder's Total Proposal</b>	

1. Each pay item should have a unit price and a total price.
2. If no total price is shown or if there is a discrepancy between the product of the unit price multiplied by the quantity, the unit price shall govern.
3. If a unit price is omitted, the total price will be divided by the quantity in order to establish a unit price.
4. A bid may be declared unacceptable if neither a unit price or total price is shown.



Local Public Agency Proposal Bid Bond

Local Public Agency: Villaof Hoffman Estates, County: Cook, Section Number: 26-00121-00-LT

WE, \_\_\_\_\_ as PRINCIPAL, and \_\_\_\_\_ as SURETY, are held jointly, severally and firmly bound unto the above Local Public Agency (hereafter referred to as "LPA") in the penal sum of 5% of the total bid price, or for the amount specified in the proposal documents in effect on the date of invitation for bids, whichever is the lesser sum. We bind ourselves, our heirs, executors, administrators, successors, and assigns, jointly pay to the LPA this sum under the conditions of this instrument.

WHEREAS THE CONDITION OF THE FOREGOING OBLIGATION IS SUCH that, the said PRINCIPAL is submitting a written proposal to the LPA acting through its awarding authority for the construction of the work designated as the above section.

THEREFORE if the proposal is accepted and a contract awarded to the PRINCIPAL by the LPA for the above designated section and the PRINCIPAL shall within fifteen (15) days after award enter into a formal contract, furnish surety guaranteeing the faithful performance of the work, and furnish evidence of the required insurance coverage, all as provided in the "Standard Specifications for Road and Bridge Construction" and applicable Supplemental Specifications, then this obligation shall become void; otherwise it shall remain in full force and effect.

IN THE EVENT the LPA determines the PRINCIPAL has failed to enter into a formal contract in compliance with any requirements set forth in the preceding paragraph, then the LPA acting through its awarding authority shall immediately be entitled to recover the full penal sum set out above, together with all court costs, all attorney fees, and any other expense of recovery.

IN TESTIMONY WHEREOF, the said PRINCIPAL and the said SURETY have caused this instrument to be signed by their respective officers this \_\_\_\_\_ of \_\_\_\_\_ Day Month and Year

Principal

Company Name, Signature & Date, Title fields for Principal

Company Name, Signature & Date, Title fields for Surety

(If Principal is a joint venture of two or more contractors, the company names, and authorized signatures of each contractor must be affixed.)

Surety

Name of Surety field

Signature of Attorney-in-Fact Signature & Date field

STATE OF IL
COUNTY OF

I \_\_\_\_\_, a Notary Public in and for said county do hereby certify that

(Insert names of individuals signing on behalf of PRINCIPAL & SURETY)

who are each personally known to me to be the same persons whose names are subscribed to the foregoing instrument on behalf of PRINCIPAL and SURETY, appeared before me this day in person and acknowledged respectively, that they signed and delivered said instruments as their free and voluntary act for the uses and purposes therein set forth.

Given under my hand and notarial seal this \_\_\_\_\_ day of \_\_\_\_\_ Month and Year

(SEAL, if required by the LPA)

Notary Public Signature & Date field

Date commission expires \_\_\_\_\_





Local Public Agency	County	Street Name/Road Name	Section Number
Village of Hoffman Estates	Cook	Bode, Grand Canyon, Washington	26-00121-00-LT

**All contractors are required to complete the following certification**

- For this contract proposal or for all bidding groups in this deliver and install proposal.
- For the following deliver and install bidding groups in this material proposal.

Illinois Department of Transportation policy, adopted in accordance with the provisions of the Illinois Highway Code, requires this contract to be awarded to the lowest responsive and responsible bidder. The award decision is subject to approval by the Department. In addition to all other responsibility factors, this contract or deliver and install proposal requires all bidders and all bidder's subcontractors to disclose participation in apprenticeship or training programs that are (1) approved by and registered with the United States Department of Labor's Bureau of Apprenticeship and Training, and (2) applicable to the work of the above indicated proposals or groups. Therefore, all bidders are required to complete the following certification:

1. Except as provided in paragraph 4 below, the undersigned bidder certifies that it is a participant, either as an individual or as part of a group program, in an approved apprenticeship or training program applicable to each type of work or craft that the bidder will perform with its own employees.
2. The undersigned bidder further certifies, for work to be performed by subcontract, that each of its subcontractors either (A) is, at the time of such bid, participating in an approved, applicable apprenticeship or training program; or (B) will, prior to commencement of performance of work pursuant to this contract, establish participation in an approved apprenticeship or training program applicable to the work of the subcontract.
3. The undersigned bidder, by inclusion in the list in the space below, certifies the official name of each program sponsor holding the Certificate of Registration for all of the types of work or crafts in which the bidder is a participant and that will be performed with the bidder's employees. Types of work or craft that will be subcontracted shall be included and listed as subcontract work. The list shall also indicate any type of work or craft job category for which there is no applicable apprenticeship or training program available.

4. Except for any work identified above, if any bidder or subcontractor shall perform all or part of the work of the contract or deliver and install proposal solely by individual owners, partners or members and not by employees to whom the payment of prevailing rates of wages would be required, check the following box, and identify the owner/operator workforces and positions of ownership.

The requirements of this certification and disclosure are a material part of the contract, and the contractor shall require this certification provision to be included in all approved subcontracts. The bidder is responsible for making a complete report and shall make certain that each type of work or craft job category that will be utilized on the project is accounted for and listed. The Department at any time before or afterward may require the production of a copy of each applicable Certificate of Registration issued by the United States Department of Labor evidencing such participation by the contractor and any or all of its subcontractors. In order to fulfill the participation requirement, it shall not be necessary that any applicable program sponsor be currently taking or that it will take applications for apprenticeship, training or employment during the performance of the work of this contract or deliver and install proposal.

Bidder	Signature & Date		
<div style="border: 1px solid black; height: 20px;"></div>	<div style="border: 1px solid black; height: 40px;"></div>		
Title			
<div style="border: 1px solid black; height: 20px;"></div>			
Address	City	State	Zip Code
<div style="border: 1px solid black; height: 20px;"></div>	<div style="border: 1px solid black; height: 20px;"></div>	<div style="border: 1px solid black; height: 20px;"></div>	<div style="border: 1px solid black; height: 20px;"></div>



**Affidavit of Illinois Business Office**

Local Public Agency	County	Street Name/Road Name	Section Number
Village of Hoffman Estates	Cook	Bode, Grand Canyon, Washington	26-00121-00-LT

I, \_\_\_\_\_ of \_\_\_\_\_, \_\_\_\_\_,  
Name of Affiant City of Affiant State of Affiant

being first duly sworn upon oath, state as follows:

1. That I am the \_\_\_\_\_ of \_\_\_\_\_.  
Officer or Position Bidder
2. That I have personal knowledge of the facts herein stated.
3. That, if selected under the proposal described above, \_\_\_\_\_, will maintain a business office in the  
Bidder  
 State of Illinois, which will be located in \_\_\_\_\_ County, Illinois.  
County
4. That this business office will serve as the primary place of employment for any persons employed in the construction contemplated by this proposal.
5. That this Affidavit is given as a requirement of state law as provided in Section 30-22(8) of the Illinois Procurement Code.

Signature & Date

Print Name of Affiant

**Notary Public**

State of IL

County \_\_\_\_\_

Signed (or subscribed or attested) before me on \_\_\_\_\_ by  
(date)

\_\_\_\_\_, authorized agent(s) of  
(name/s of person/s)

\_\_\_\_\_  
Bidder

Notary Public Signature & Date

My commission expires \_\_\_\_\_

(SEAL)

INDEX  
FOR  
SUPPLEMENTAL SPECIFICATIONS  
AND RECURRING SPECIAL PROVISIONS

Adopted January 1, 2026

This index contains a listing of SUPPLEMENTAL SPECIFICATIONS, frequently used RECURRING SPECIAL PROVISIONS, and LOCAL ROADS AND STREETS RECURRING SPECIAL PROVISIONS.

ERRATA Standard Specifications for Road and Bridge Construction  
(Adopted 1-1-22) (Revised 1-1-26)

SUPPLEMENTAL SPECIFICATIONS

<u>Std. Spec. Sec.</u>		<u>Page No.</u>
109	Measurement and Payment .....	1
202	Earth and Rock Excavation .....	2
204	Borrow and Furnished Excavation .....	3
207	Porous Granular Embankment .....	4
211	Topsoil and Compost .....	5
214	Grading and Shaping Ditches .....	6
406	Hot-Mix Asphalt Binder and Surface Course .....	7
407	Hot-Mix Asphalt Pavement (Full-Depth) .....	9
420	Portland Cement Concrete Pavement .....	10
502	Excavation for Structures .....	11
504	Precast Concrete Structures .....	12
509	Metal Railings .....	13
522	Retaining Walls .....	14
540	Box Culverts .....	15
542	Pipe Culverts .....	35
550	Storm Sewers .....	44
586	Granular Backfill for Structures .....	51
601	Pipe Drains, Pipe Underdrains, and French Drains .....	52
630	Steel Plate Beam Guardrail .....	53
632	Guardrail and Cable Road Guard Removal .....	54
644	High Tension Cable Median Barrier .....	55
665	Woven Wire Fence .....	56
701	Work Zone Traffic Control and Protection .....	57
781	Raised Reflective Pavement Markers .....	59
782	Reflectors .....	60
801	Electrical Requirements .....	62
821	Roadway Luminaires .....	65
1003	Fine Aggregates .....	66
1004	Coarse Aggregates .....	67
1010	Finely Divided Minerals .....	69
1020	Portland Cement Concrete .....	70
1030	Hot-Mix Asphalt .....	73
1040	Drain Pipe, Tile, and Wall Drain .....	74
1042	Precast Concrete Products .....	75
1061	Waterproofing Membrane System .....	76
1067	Luminaire .....	77
1097	Reflectors .....	84
1102	Hot-Mix Asphalt Equipment .....	85

## RECURRING SPECIAL PROVISIONS

The following RECURRING SPECIAL PROVISIONS indicated by an "X" are applicable to this contract and are included by reference:

<u>CHECK SHEET #</u>		<u>PAGE NO.</u>
1	Additional State Requirements for Federal-Aid Construction Contracts .....	87
2	Subletting of Contracts (Federal-Aid Contracts) .....	90
3	EEO .....	91
4	Specific EEO Responsibilities Nonfederal-Aid Contracts .....	101
5	Required Provisions - State Contracts .....	106
6	Asbestos Bearing Pad Removal .....	112
7	Asbestos Waterproofing Membrane and Asbestos Hot-Mix Asphalt Surface Removal .....	113
8	Temporary Stream Crossings and In-Stream Work Pads .....	114
9	Construction Layout Stakes .....	115
10	Use of Geotextile Fabric for Railroad Crossing .....	118
11	Subsealing of Concrete Pavements .....	120
12	Hot-Mix Asphalt Surface Correction .....	124
13	Pavement and Shoulder Resurfacing .....	126
14	Patching with Hot-Mix Asphalt Overlay Removal .....	127
15	Polymer Concrete .....	129
16	Reserved .....	131
17	Bicycle Racks .....	132
18	Temporary Portable Bridge Traffic Signals .....	134
19	Nighttime Inspection of Roadway Lighting .....	136
20	English Substitution of Metric Bolts .....	137
21	Calcium Chloride Accelerator for Portland Cement Concrete .....	138
22	Quality Control of Concrete Mixtures at the Plant .....	139
23	Quality Control/Quality Assurance of Concrete Mixtures .....	147
24	Reserved .....	163
25	Reserved .....	164
26	Temporary Raised Pavement Markers .....	165
27	Restoring Bridge Approach Pavements Using High-Density Foam .....	166
28	Portland Cement Concrete Inlay or Overlay .....	169
29	Portland Cement Concrete Partial Depth Hot-Mix Asphalt Patching .....	173
30	Longitudinal Joint and Crack Patching .....	176
31	Concrete Mix Design – Department Provided .....	178
32	Station Numbers in Pavements or Overlays .....	179



Local Public Agency	County	Section Number
Village of Hoffman Estates	Cook	26-00121-00-LT

**Check this box for lettings prior to 01/01/2026**

The Following Recurring Special Provisions Indicated By An "X" Are Applicable To This Contract And Are Included By Reference:

Recurring Special Provisions

<u>Check Sheet #</u>		<u>Page No.</u>
1	<input type="checkbox"/> Additional State Requirements for Federal-Aid Construction Contracts	87
2	<input type="checkbox"/> Subletting of Contracts (Federal-Aid Contracts)	90
3	<input type="checkbox"/> EEO	91
4	<input type="checkbox"/> Specific EEO Responsibilities Non Federal-Aid Contracts	101
5	<input type="checkbox"/> Required Provisions - State Contracts	106
6	<input type="checkbox"/> Asbestos Bearing Pad Removal	112
7	<input type="checkbox"/> Asbestos Waterproofing Membrane and Asbestos HMA Surface Removal	113
8	<input type="checkbox"/> Temporary Stream Crossings and In-Stream Work Pads	114
9	<input type="checkbox"/> Construction Layout Stakes	115
10	<input type="checkbox"/> Use of Geotextile Fabric for Railroad Crossing	118
11	<input type="checkbox"/> Subsealing of Concrete Pavements	120
12	<input type="checkbox"/> Hot-Mix Asphalt Surface Correction	124
13	<input type="checkbox"/> Pavement and Shoulder Resurfacing	126
14	<input type="checkbox"/> Patching with Hot-Mix Asphalt Overlay Removal	127
15	<input type="checkbox"/> Polymer Concrete	129
16	<input type="checkbox"/> Reserved	131
17	<input type="checkbox"/> Bicycle Racks	132
18	<input type="checkbox"/> Temporary Portable Bridge Traffic Signals	134
19	<input type="checkbox"/> Nighttime Inspection of Roadway Lighting	136
20	<input type="checkbox"/> English Substitution of Metric Bolts	137
21	<input type="checkbox"/> Calcium Chloride Accelerator for Portland Cement Concrete	138
22	<input type="checkbox"/> Quality Control of Concrete Mixtures at the Plant	139
23	<input checked="" type="checkbox"/> Quality Control/Quality Assurance of Concrete Mixtures	147
24	<input type="checkbox"/> Reserved	163
25	<input type="checkbox"/> Reserved	164
26	<input type="checkbox"/> Temporary Raised Pavement Markers	165
27	<input type="checkbox"/> Restoring Bridge Approach Pavements Using High-Density Foam	166
28	<input type="checkbox"/> Portland Cement Concrete Inlay or Overlay	169
29	<input type="checkbox"/> Portland Cement Concrete Partial Depth Hot-Mix Asphalt Patching	173
30	<input type="checkbox"/> Longitudinal Joint and Crack Patching	176
31	<input type="checkbox"/> Concrete Mix Design - Department Provided	178
32	<input type="checkbox"/> Station Numbers in Pavements or Overlays	179

Local Public Agency

County

Section Number

Village of Hoffman Estates

Cook

26-00121-00-LT

The Following Local Roads And Streets Recurring Special Provisions Indicated By An "X" Are Applicable To This Contract And Are Included By Reference:

Local Roads And Streets Recurring Special Provisions

<u>Check Sheet #</u>		<u>Page No.</u>
LRS 1	<b>Reserved</b>	181
LRS 2	<input type="checkbox"/> Furnished Excavation	182
LRS 3	<input checked="" type="checkbox"/> Work Zone Traffic Control Surveillance	183
LRS 4	<input checked="" type="checkbox"/> Flaggers in Work Zones	184
LRS 5	<input checked="" type="checkbox"/> Contract Claims	185
LRS 6	<input checked="" type="checkbox"/> Bidding Requirements and Conditions for Contract Proposals	186
LRS 7	<input type="checkbox"/> Bidding Requirements and Conditions for Material Proposals	192
LRS 8	<b>Reserved</b>	198
LRS 9	<input type="checkbox"/> Bituminous Surface Treatments	199
LRS 10	<b>Reserved</b>	203
LRS 11	<input checked="" type="checkbox"/> Employment Practices	204
LRS 12	<input checked="" type="checkbox"/> Wages of Employees on Public Works	206
LRS 13	<input type="checkbox"/> Selection of Labor	208
LRS 14	<input type="checkbox"/> Paving Brick and Concrete Paver Pavements and Sidewalks	209
LRS 15	<input checked="" type="checkbox"/> Partial Payments	212
LRS 16	<input checked="" type="checkbox"/> Protests on Local Lettings	213
LRS 17	<input checked="" type="checkbox"/> Substance Abuse Prevention Program	214
LRS 18	<input type="checkbox"/> Multigrade Cold Mix Asphalt	215
LRS 19	<input type="checkbox"/> Reflective Crack Control Treatment	216

BDE SPECIAL PROVISIONS  
For the January 16 and February 27, 2026 Lettings

The following special provisions indicated by a "check mark" are applicable to this contract and will be included by the Project Coordination and Implementation Section of the Bureau of Design & Environment (BDE).

File Name	#		Special Provision Title	Effective	Revised	
	80099	1	<input type="checkbox"/>	Accessible Pedestrian Signals (APS)	April 1, 2003	Jan. 1, 2022
	80274	2	<input type="checkbox"/>	Aggregate Subgrade Improvement	April 1, 2012	April 1, 2022
	80192	3	<input type="checkbox"/>	Automated Flagger Assistance Devices	Jan. 1, 2008	April 1, 2023
	80173	4	<input type="checkbox"/>	Bituminous Materials Cost Adjustments	Nov. 2, 2006	Aug. 1, 2017
	80426	5	<input type="checkbox"/>	Bituminous Surface Treatment with Fog Seal	Jan. 1, 2020	Jan. 1, 2022
	80475	6	<input checked="" type="checkbox"/>	Bridge Deck Concrete Overlays	Jan. 1, 2026	
*	80241	7	<input type="checkbox"/>	Bridge Demolition Debris	July 1, 2009	
*	50531	8	<input type="checkbox"/>	Building Removal	Sept. 1, 1990	Aug. 1, 2022
*	50261	9	<input type="checkbox"/>	Building Removal with Asbestos Abatement	Sept. 1, 1990	Aug. 1, 2022
	80460	10	<input checked="" type="checkbox"/>	Cement, Finely Divided Minerals, Admixtures, Concrete, and Mortar	Jan. 1, 2025	Jan. 1, 2026
	80384	11	<input type="checkbox"/>	Compensable Delay Costs	June 2, 2017	April 1, 2019
*	80198	12	<input type="checkbox"/>	Completion Date (via calendar days)	April 1, 2008	
*	80199	13	<input type="checkbox"/>	Completion Date (via calendar days) Plus Working Days	April 1, 2008	
	80461	14	<input type="checkbox"/>	Concrete Barrier	Jan. 1, 2025	
	80453	15	<input type="checkbox"/>	Concrete Sealer	Nov. 1, 2023	
	80261	16	<input type="checkbox"/>	Construction Air Quality – Diesel Retrofit	June 1, 2010	Jan. 1, 2025
	80476	17	<input checked="" type="checkbox"/>	Deck Slab Repair	Jan. 1, 2026	
*	80029	18	<input type="checkbox"/>	Disadvantaged Business Enterprise Participation	Sept. 1, 2000	Jan. 2, 2025
	80467	19	<input type="checkbox"/>	Erosion Control Blanket	Aug. 1, 2025	
	80229	20	<input type="checkbox"/>	Fuel Cost Adjustment	April 1, 2009	Aug. 1, 2017
	80452	21	<input type="checkbox"/>	Full Lane Sealant Waterproofing System	Nov. 1, 2023	
	80433	22	<input type="checkbox"/>	Green Preformed Thermoplastic Pavement Markings	Jan. 1, 2021	Jan. 1, 2022
	80471	23	<input type="checkbox"/>	Guardrail	Nov. 1, 2025	
	80472	24	<input type="checkbox"/>	High Friction Surface Treatment	Nov. 1, 2025	
	80456	25	<input checked="" type="checkbox"/>	Hot-Mix Asphalt	Jan. 1, 2024	Jan. 1, 2026
	80446	26	<input type="checkbox"/>	Hot-Mix Asphalt - Longitudinal Joint Sealant	Nov. 1, 2022	Aug. 1, 2023
	80438	27	<input type="checkbox"/>	Illinois Works Apprenticeship Initiative – State Funded Contracts	June 2, 2021	April 2, 2024
	80477	28	<input checked="" type="checkbox"/>	Longitudinal Tining	Jan. 1, 2026	
	80450	29	<input type="checkbox"/>	Mechanically Stabilized Earth Retaining Walls	Aug. 1, 2023	Aug. 1, 2025
	80478	30	<input checked="" type="checkbox"/>	Modified Longitudinal Construction Joint	Jan. 1, 2026	
	80464	31	<input type="checkbox"/>	Pavement Marking	April. 1, 2025	Nov. 1, 2025
	80468	32	<input type="checkbox"/>	Pavement Patching	Aug. 1, 2025	
	80441	33	<input type="checkbox"/>	Performance Graded Asphalt Binder	Jan. 1, 2023	
	80459	34	<input type="checkbox"/>	Preformed Plastic Pavement Marking	June 2, 2024	
*	34261	35	<input type="checkbox"/>	Railroad Protective Liability Insurance	Dec. 1, 1986	Jan. 1, 2022
	80473	36	<input type="checkbox"/>	Raised Reflective Pavement Markers	Nov. 1, 2025	
	80455	37	<input type="checkbox"/>	Removal and Disposal of Regulated Substances	Jan. 1, 2024	April 1, 2024
	80474	38	<input type="checkbox"/>	Residential Driveway Temporary Signal	Nov. 1, 2025	
	80445	39	<input type="checkbox"/>	Seeding	Nov. 1, 2022	
	80457	40	<input type="checkbox"/>	Short Term and Temporary Pavement Markings	April 1, 2024	April 2, 2024
	80462	41	<input checked="" type="checkbox"/>	Sign Panels and Appurtenances	Jan. 1, 2025	Jan. 1, 2026
	80479	42	<input checked="" type="checkbox"/>	Sinusoidal Rumble Strips	Jan. 1, 2026	
	80469	43	<input type="checkbox"/>	Slope Wall	Aug. 1, 2025	
	80448	44	<input checked="" type="checkbox"/>	Source of Supply and Quality Requirements	Jan. 2, 2023	Jan. 1, 2026
	80340	45	<input type="checkbox"/>	Speed Display Trailer	April 2, 2014	Jan. 1, 2022
	80127	46	<input type="checkbox"/>	Steel Cost Adjustment	April 2, 2004	Nov. 1, 2025
	80480	47	<input checked="" type="checkbox"/>	Structural Repair of Concrete	Jan. 1, 2026	
	80397	48	<input type="checkbox"/>	Subcontractor and DBE Payment Reporting	April 2, 2018	
	80391	49	<input type="checkbox"/>	Subcontractor Mobilization Payments	Nov. 2, 2017	April 1, 2019
	80463	50	<input type="checkbox"/>	Submission of Bidders List Information	Jan. 2, 2025	Mar. 2, 2025
	80437	51	<input type="checkbox"/>	Submission of Payroll Records	April 1, 2021	Nov. 2, 2023

	80435	52	<input type="checkbox"/>	Surface Testing of Pavements – IRI	Jan. 1, 2021	Jan. 1, 2023
	80465	53	<input type="checkbox"/>	Surveying Services	April 1, 2025	
	80481	54	<input checked="" type="checkbox"/>	Temporary Concrete Barrier	Jan. 1, 2026	
	80466	55	<input type="checkbox"/>	Temporary Rumble Strips	April 1, 2025	
	80470	56	<input type="checkbox"/>	Traffic Signal Backplate	Aug. 1, 2025	
*	20338	57	<input type="checkbox"/>	Training Special Provisions	Oct. 15, 1975	Sept. 2, 2021
	80429	58	<input type="checkbox"/>	Ultra-Thin Bonded Wearing Course	April 1, 2020	Jan. 1, 2022
	80439	59	<input type="checkbox"/>	Vehicle and Equipment Warning Lights	Nov. 1, 2021	Nov. 1, 2022
	80458	60	<input type="checkbox"/>	Waterproofing Membrane System	Aug. 1, 2024	
	80302	61	<input type="checkbox"/>	Weekly DBE Trucking Reports	June 2, 2012	Jan. 2, 2025
	80454	62	<input type="checkbox"/>	Wood Sign Support	Nov. 1, 2023	
	80427	63	<input checked="" type="checkbox"/>	Work Zone Traffic Control Devices	Mar. 2, 2020	Jan. 1, 2026
*	80071	64	<input type="checkbox"/>	Working Days	Jan. 1, 2002	

Highlighted items indicate a new or revised special provision for the letting.

An \* indicates the special provision requires additional information from the designer, which needs to be submitted separately. The Project Coordination and Implementation Section will then include the information in the applicable special provision.

The following special provisions are in the 2026 Supplemental Specifications and Recurring Special Provisions.

<u>File Name</u>	<u>Special Provision Title</u>	<u>New Location(s)</u>	<u>Effective</u>	<u>Revised</u>
80447	Grading and Shaping Ditches	Articles 214.03 & 214.04	Jan. 1, 2023	

SPECIAL PROVISION INDEX

<u>SPECIAL PROVISION TITLE</u>	<u>PAGE NO</u>
SPECIAL PROVISIONS.....	1
MAINTENANCE OF ROADWAYS.....	6
STATUS OF UTILITIES (D1).....	7
GENERAL ELECTRICAL REQUIREMENTS (D-1).....	9
ELECTRIC SERVICE INSTALLATION AND CONNECTION (D-1).....	28
MAINTENANCE OF LIGHTING SYSTEMS (D-1).....	30
UNDERGROUND RACEWAYS (D-1).....	33
UNIT DUCT (D-1).....	34
WIRE AND CABLE (D-1).....	36
TREES AND SHRUBS.....	37
TOPSOIL FURNISH AND PLACE, VARIABLE DEPTH.....	37
LUMINAIRE, LED, ROADWAY, OUTPUT DESIGNATION E.....	38
LUMINAIRE, LED, ROADWAY, OUTPUT DESIGNATION F.....	39
LIGHTING CONTROLLER, BASE MOUNTED, 240VOLT, 100AMP.....	39
LIGHT POLE, ALUMINUM, 25 FT. M.H., 8 FT. MAST ARM.....	39
LIGHT POLE, ALUMINUM, 30 FT. M.H., 8 FT. MAST ARM.....	40
TRAFFIC CONTROL AND PROTECTION, (SPECIAL).....	40
RELOCATE SIGN, SPECIAL.....	41
LUMINAIRE SHIELD.....	41
REMOVE AND REINSTALL LIGHT POLES.....	41
LIGHT POLE FOUNDATION, 24” DIAMETER, OFFSET.....	42
TEST HOLE.....	43
COMPENSABLE DELAY COSTS (BDE)	
CONSTRUCTION AIR QUALITY – DIESEL RETROFIT (BDE)	
SUBCONTRACTOR MOBILZATION PAYMENTS (BDE)	
WORK ZONE TRAFFIC CONTROL DEVICES (BDE)	
INSURANCE (LR 107-4)	
VILLAGE SALES TAX EXEMPTION NUMBER AUTHORIZATION FORM	

**VILLAGE OF HOFFMAN ESTATES**  
**COLLECTOR STREET LIGHTING IMPROVEMENTS**  
**BODE ROAD, GRAND CANYON PARKWAY, AND WASHINGTON**  
**BOULEVARD**

**SPECIAL PROVISIONS**

The following Special Provisions supplement the “Standard Specifications for Road and Bridge Construction”, adopted January 1, 2022 (hereinafter referred to as the “Standard Specifications”), the latest edition of the “Manual on Uniform Traffic Control Devices for Streets and Highways”, and the “Manual of Test Procedures of Materials” in effect on the date of invitation of bids, and the “Supplemental Specifications and Recurring Special Provisions” indicated on the Check Sheet included herein, which apply to and govern the construction, in Hoffman Estates, Cook County, and in case of conflict with any part, or parts, of said specifications, the said Special Provisions shall take precedence and shall govern.

**DEFINITION**

When referring to the "Department" or "State" in all IDOT Specifications and Special Provisions, the Contractor should be aware that this also means the Village of Hoffman Estates, its agents and/or representatives.

**PROJECT DESCRIPTION**

The improvements included in this Contract consist of furnishing all of the materials, labor and equipment required for installing proposed street lighting along various streets within Hoffman Estates and includes proposed lighting units, metal foundations, lighting controller, conduit/cable, adjusting existing light poles, pavement patching, driveway removal and replacement, curb and gutter removal and replacement, concrete sidewalk removal and replacement, and together with all other work necessary to complete this improvement according to the Plans, Standard Specifications and Special Provisions.

**SCOPE OF WORK**

The intent of the contract is to provide a complete outline of the work that the Contractor undertakes in full compliance with the plans and specifications. The Contractor shall perform all lighting, electrical, restoration, and additional work as may be necessary to complete the construction in an acceptable manner. Due to budgetary constraints, the Village may increase or decrease contract quantities or remove locations of work. No compensation shall be provided to the Contractor for any mobilization costs, specifically for changes to quantities.

## GENERAL

The Contractor is herein notified that the Village of Hoffman Estates will require that any questions or clarifications on the contract documents must be made in writing at least three working days prior to the bid opening. No questions or clarifications received after that time will be responded to by the Village. All Contractors who submitted authorization to bid will receive written responses to all inquiries made by all Contractors during the bid process no later than two working days prior to the bid opening.

## PROJECT SUPERVISOR

The Contractor shall designate an employee as Project Supervisor. The Project Supervisor shall be required to assume the responsibility for general supervision of the Contractor and subcontractors' operations. The Project Supervisor and the Engineer shall work together to properly control and complete the work for the proposed improvements.

The Project Supervisor is responsible for distribution of the plans to the appropriate construction personnel. Failure of the appropriate construction personnel, doing the actual construction, to have a set of plans with them will be considered cause for stoppage of the construction work from proceeding.

## RESIDENT NOTIFICATION

The Contractor shall be responsible for providing written notification to all residents within the project limits. Notification must be given as follows:

### **Three (3) days prior to work commencing.**

The Village will provide the Contractor with sample notification letters. The Engineer must approve any deviations from this format.

## PERMITTED HOURS OF WORK

The Hoffman Estates Municipal Code restricts all construction activity within 500 yards of a residence to the period from 7:00 a.m. to 7:00 p.m. on weekdays and 8:00 a.m. to 6:00 p.m. on weekends and all construction activity greater than 500 yards of a residence to the period from 7:00 a.m. to 10:00 p.m. on weekdays and 8:00 a.m. to 10:00 p.m. on weekends.

## PROJECT SCHEDULE

Prior to commencing construction operations, the Contractor shall meet with the Engineer for the purposes of a preconstruction meeting and present, in writing, his proposed construction schedule for installation of the proposed collector street lighting in accordance with article 108.02 of the Standard Specifications. Once approved, the Contractor must adhere to the schedule so that resident notification and field markings of all items of work may proceed in advance of actual construction.

In preparing the construction schedule, the Contractor must follow the requirements given below:

- A. It is essential that the Contractor maintains constant, non-interrupted progress, on each street. **Once the Contractor has started any underground work, the Contractor will have 30 calendar days in which to complete the work, unless otherwise directed.**
- B. The project schedule must include the following items:
  - 1. Anticipated start date for work on each street.
  - 2. Direction work will be performed (for ex. north to south).
- C. The Contractor cannot leave open trenches overnight. Any open trenches shall be covered with steel plates at the end of each work day.
- D. Emergency vehicle access must be maintained at all times. Failure to comply will result in liquidated damages in the amount of \$1,425 per calendar day.

#### ITEMS INCLUDED IN THE COST OF OTHER ITEMS

The Contractor's attention is called to several specific work items as noted on the Contract Plans and Special Provisions and in addition to the lists in the Standard Specifications. Listed below is a listing of these items for general information only. The list is not intended to be all-inclusive and, therefore, the Contractor is responsible to perform all work according to the Plans, Special Provisions and the Standard Specifications.

- Whenever, during construction operations, any loose material is deposited in the flow line of drainage structures, ditches, gutters, etc. such that the natural flow of water is obstructed, the loose material will be removed at the close of each working day. At the conclusion of construction operations, all drainage structures and flow lines shall be free from dirt and debris. This work shall be considered included in the cost of the contract.
- Concrete curing materials shall be applied to all new concrete gutter flags, faces and tops of curbs, sidewalks, and driveway pavements in accordance with the requirements of Section 1022 of the Standard Specifications. The protective coat shall be a clear curing compound of similar specifications to W.R. Meadows Seal Tight 1130-Clear, ChemMasters Safe-Cure Clear, or Dayton Superior Day-Chem Rez Cure (J11W). The Contractor shall abide by the Manufacturer's specifications in the preparation and application of the membrane curing compound. This work will not be paid for separately but shall be included in the cost of the applicable pay items.
- Concrete washout shall be provided for all work locations at a location approved by the Engineer. The concrete washout shall follow Illinois Urban Manual details or approved equivalent. This work will not be paid for separately but shall be included in the cost of the applicable pay items.

- Saw cutting shall be performed at locations as required to expose existing utility conflicts, or as directed by the engineer, and shall be considered included in the cost of applicable pay items. After saw cutting, the Contractor shall immediately remove all concrete or asphalt slurry from the work area, specifically from the pavement, driveway, sidewalk and curb and gutter which is to remain in place. In the event the concrete or asphalt slurry is not removed immediately and the concrete or asphalt slurry cures and adheres to the adjacent surface, the Contractor shall remove and replace the portion with concrete or asphalt slurry to the satisfaction of the Engineer. No additional compensation will be allowed for removal of the slurry or removal and replacement of the adjacent area due to slurry which was not immediately removed from the adjacent area.
- The Contractor shall be required to move, secure, and store any decorative rocks, paver bricks, sprinkler heads, or landscape items that interfere with construction. Upon completion of the construction, the Contractor shall move these items back to their original location and in their original condition. Damaged items must be replaced in-kind. Sprinkler irrigation lines may be repaired with sleeves. Additional restoration may be required to ensure positive drainage for impacted brick paver driveways, aprons, or walkways adjacent to work. This work will be considered included in the cost of the associated pay item that interfered with these features.
- It is the responsibility of the Contractor to protect all pavement openings, open holes, equipment, and rubble. Open holes shall not be allowed during non-working hours. All open holes shall be backfilled or covered with steel plates at the end of each working day. The Contractor shall maintain high visibility of all temporary hazards to pedestrians and motorists. This work will be considered included in the cost of the associated removal pay items.
- The Contractor shall use all necessary precautions and protection measures required to maintain existing utilities, sewers, and appurtenances that must be kept in operation. In particular, the Contractor will take adequate measures to prevent the undermining of utilities and sewers which are still in service. Cost of this work will not be paid for separately but shall be included in the cost of the contract.
- The locations of public or private utilities shown on the plans are approximate and the Contractor shall be responsible for field verifying prior to beginning construction. The Contractor shall have the respective utility company field locate all their facilities prior to beginning construction. The Contractor shall cooperate with all utility owners in accordance with Standard Specifications, if utility relocation, adjustment, or protection is necessary. The Village of Hoffman Estates cannot be held responsible and charged by the Contractor for any time delays. The Contractor shall also verify the depths of the existing utilities if necessary to verify that grade conflicts will not occur with any proposed construction. Any relocation or lowering of utilities shall be coordinated by the Contractor. The cost of this exploration shall be included in the cost of associated pay items.

#### APPLICATION FOR PAYMENT

A written application for payment for work completed shall be submitted to the Village by the Contractor not more than once monthly on a date specified by the Village. The Contractor must

submit Partial Waivers of Lien from all subcontractors and suppliers for all materials and labor involved, in the amount of the sum total of the application for payment. When the request for final payment is made, Final Waivers of Lien shall be supplied by the Contractor, subcontractors and all firms which supplied materials or services under this Contract, agreeing that said Contract has been performed, constructed, finished and delivered to the Village free from all claims, liens or charges in the nature of mechanics' liens either in favor of the Contractor or any party, firm or corporation entitled to such lien. The Contractor shall furnish an affidavit stating that all Waivers submitted are the total amount of Waivers required to be submitted. No applications for payment shall be submitted by the Engineer to the Village unless the required Waivers are supplied. Waivers must be furnished by the Contractor to the Engineer at least five days prior to the application for payment submittal date. All Contractors and subcontractors shall comply with all applicable state and federal laws including, but not limited to, the Illinois Prevailing Wage Act. Certified Payroll is required from the Contractor and from all subcontractors before payment is released. Failure of the Contractor to submit correct Waivers of Lien at the required time may cause a delay in payment. The issuance of payments for work performed shall in no way lessen the responsibilities of the Contractor.

#### RETAINAGE

Retainage will be held in the amount of ten percent (10%) of the completed work for the first 50 percent of the contract. After 50 percent or more of the work is completed, retainage will be held in the amount of 5 percent. After 75 percent or more of the work is completed, retainage will be held at 5 percent or lower, at the discretion of the Engineer. Retainage will be withheld until all work and punch list deficiencies are completed to the satisfaction of the Engineer. Per the discretion of the Engineer, the Village has the ability to withhold retention upon completion of all improvements provided under this Contract and shall be for a period of twelve (12) months after the final acceptance of such improvements by the Village for the purpose of:

- A. Guaranteeing against and securing the correction of any defect in material or workmanship furnished under this Contract, latent in character and not discernible at the time of final inspection or acceptance by the Village.
- B. Guaranteeing against and securing the correction of any damage to the improvements provided under this Contract by reason of settling of the ground base or foundation thereof.

#### ACCIDENT REPORTING

All accidents occurring on the job which damage public or private property, or result in injuries to worker or other persons, shall be promptly reported to the Senior Project Manager and Police Department. Accidents involving utilities shall also be reported to the appropriate utility. This applies to all accidents, including, but not limited to, traffic accidents, broken pipelines, power and telephone facilities, and damage to adjacent properties.

## GENERAL CONTRACTOR OR SUBCONTRACTOR HOLD HARMLESS AGREEMENT

The Contractor shall indemnify and hold harmless the Municipality, its agents, and its employees from and against all claims for personal injury or property damage, including claims against the Village, its agents, or servants, arising out of the Illinois Structural Work Act, and all losses and expenses, including attorney's fees that may be incurred by the Village, defending such claims, arising out of or resulting from the performance of the work and caused in whole or in part by any negligent act or omission of the Contractor, any subcontractor, anyone directly or indirectly employed by any of them or anyone for whose acts any of them may be liable, regardless of whether or not it is caused in part by the party indemnified hereunder. In any and all claims against the Village or any of its agents, or servants by an employee of a Contractor, any subcontractor, anyone directly or indirectly employed by any of them or anyone for whose acts any of them may be liable, the indemnification obligation under this paragraph shall not be limited in any way by any limitation on the amount or type of damages, compensation of benefits payable by or for the Contractor or subcontractor under Workers' Compensation Acts, Disability Acts, or their Employee Benefit Acts.

## MATERIAL INSPECTION

All Hot-Mix Asphalt and P.C. Concrete materials used on this project shall be tested and inspected for compliance with the requirements of the IDOT Standard Specifications and the Project Procedure Guide.

The Contractor shall contact the Engineer and Village's testing consultant 48-hours in advance of construction for inspection of all Hot-Mix Asphalt and PCC materials used on this project.

The Contractor is to submit a Q/C plan for HMA and PCC materials to the Q/A Manager for approval prior to construction operations commencing.

All Q/C reports shall be sent to the Village's Q/A Manager as well as to the Engineer.

## MAINTENANCE OF ROADWAYS

Effective: September 30, 1985

Revised: November 1, 1996

Beginning on the date that work begins on this project, the Contractor shall assume responsibility for normal maintenance of all existing roadways within the limits of the improvement. This normal maintenance shall include all repair work deemed necessary by the Engineer, but shall not include snow removal operations. Traffic control and protection for maintenance of roadways will be provided by the Contractor as required by the Engineer.

If items of work have not been provided in the contract, or otherwise specified for payment, such items, including the accompanying traffic control and protection required by the Engineer, will be paid for in accordance with Article 109.04 of the Standard Specifications.

**STATUS OF UTILITIES (D1)**

Effective: January 13, 2026

Utility companies and/or municipal owners located within the construction limits of this project have provided the following information regarding their facilities and the proposed improvements. The tables below contain a description of specific conflicts to be resolved and/or facilities which will require some action on the part of the Department’s contractor to proceed with work. Each table entry includes an identification of the action necessary and, if applicable, the estimated duration required for the resolution.

**UTILITIES TO BE ADJUSTED**

Conflicts noted below have been identified by following the suggested staging plan included in the contract. The company has been notified of all conflicts and will be required to obtain the necessary permits to complete their work; in some instances, resolution will be a function of the construction staging. The responsible agency must relocate, or complete new installations as noted below; this work has been deemed necessary to be complete for the Department’s contractor to then work in the stage under which the item has been listed.

The following contact information is what was used during the preparation of the plans as provided by the Agency/Company responsible for resolution of the conflict.

<b>Agency/Company Responsible to Resolve Conflict</b>	<b>Name of contact</b>	<b>Phone</b>	<b>E-mail address</b>
Com Ed	N/A	(630) 576-7094	N/A
Comcast	Martha Gieras	(224) 229-5862	martha_gieras@cable.comcast.com
Nicor	N/A	(630) 388-2362	N/A
Village of Schaumburg	Brent McQueen	(847) 923-6681	bmcqueen@schaumburg.com
AT&T	N/A	N/A	G1162@att.com

**UTILITIES TO BE WATCHED AND PROTECTED**

The areas of concern noted below have been identified by following the suggested staging plan included for the contract. The information provided is not a comprehensive list of all remaining utilities, but those which during coordination were identified as ones which might require the Department’s contractor to take into consideration when making the determination of the means and methods that would be required to construct the proposed improvement. In some instances, the contractor will be responsible to notify the owner in advance of the work to take place so necessary staffing on the owner’s part can be secured.

<b>LOCATION</b>	<b>TYPE</b>	<b>DESCRIPTION</b>	<b>OWNER</b>
Bode Rd, Grand Canyon Pkwy, and Washington Blvd	Natural Gas	The Contractor is alerted that there is natural gas running parallel to the street adjacent to the proposed lighting system.	Nicor

<b>LOCATION</b>	<b>TYPE</b>	<b>DESCRIPTION</b>	<b>OWNER</b>
Washington Blvd and Bode Rd	Sanitary/ Watermain	The Contractor is alerted that there is a sanitary sewer and watermain running parallel to the street adjacent to the proposed lighting system	Village of Hoffman Estates
Grand Canyon Pkwy	Storm Sewer	The Contractor is alerted that there is a storm sewer running parallel to the street adjacent to the proposed lighting system	Village of Hoffman Estates

No facilities requiring extra consideration (*or listed as noted above*)

The following contact information is what was used during the preparation of the plans as provided by the owner of the facility.

<b>Agency/Company Responsible to Resolve Conflict</b>	<b>Name of contact</b>	<b>Phone</b>	<b>E-mail address</b>
Com Ed	N/A	(630) 576-7094	N/A
Comcast	Martha Gieras	(224) 229-5862	martha_gieras@cable.comcast.com
Nicor	N/A	(630) 388-2362	N/A
Village of Schaumburg	Brent McQueen	(847) 923-6681	bmcqueen@schaumburg.com
AT&T	N/A	N/A	G1162@att.com

The above represents the best information available to the Department and is included for the convenience of the bidder. The days required for conflict resolution should be considered in the bid as this information has also been factored into the timeline identified for the project when setting the completion date. The applicable portions of the Standard Specifications for Road and Bridge Construction shall apply.

Estimated duration of time provided above for the first conflicts identified will begin on the date of the executed contract regardless of the status of the utility relocations. The responsible agencies will be working toward resolving subsequent conflicts in conjunction with contractor activities in the number of days noted.

The estimated relocation duration must be part of the progress schedule submitted by the contractor. A utility kickoff meeting will be scheduled between the Department, the Department's contractor, and the utility companies when necessary.

The contractor is responsible for contacting JULIE (or DIGGER within the City of Chicago) prior to any excavation work. Please note that IDOT electrical facilities are not part of the one-call locating services, such as JULIE or DIGGER.

If the contract requires the services of an electrical contractor, it is the contractor's responsibility, at their own expense, to locate existing IDOT and/or local agency electrical facilities before commencing work. For contracts that do not require an electrical contractor, the contractor may request one free locate of IDOT electrical facilities by contacting the Department's Electrical Maintenance Contractor and/or the appropriate local agency electrical maintenance contractor. Additional locate requests will be at the contractor's expense.

For work on or near IDOT ROW on contracts without an electrical contractor, the Department's Electrical Maintenance Contractor must be notified at least 72 hours in advance of the work by calling 773-287-7600 or emailing [dispatch@meade100.com](mailto:dispatch@meade100.com) to arrange for the locating of underground electrical facilities.

Please note, the marking of underground facilities does not absolve the contractor of their responsibility to repair or replace any facilities damaged during construction at their expense.

#### GENERAL ELECTRICAL REQUIREMENTS (D-1)

Effective: November 1, 2025

This special provision replaces Articles 801.01 – 801.07, 801.09 – 801-16 of the Standard Specifications.

**Definition.** Codes, standards, and industry specifications cited for electrical work shall be the latest adopted version thereof, unless indicated otherwise.

Materials shall include electrical equipment, fittings, devices, motors, appliances, fixtures, apparatus, all hardware and appurtenances, and the like, used as part of, or in connection with, electrical installation.

**Standards of Installation.** Materials shall be installed according to the manufacturer's recommendations, the NEC, OSHA, the NESC, and AASHTO's Standard Specifications for Structural Supports for Highway Signs, Luminaires, and Traffic Signals.

All like materials shall be from the same manufacturer. Listed and labeled materials shall be used whenever possible. The listing shall be according to UL or an approved equivalent.

**Safety and Protection.** Safety and protection requirements shall be as follows.

**Safety.** Electrical systems shall not be left in an exposed or otherwise hazardous condition. All electrical boxes, cabinets, pole handholes, etc. which contain wiring, either energized or non-energized, shall be closed or shall have covers in place and be locked when possible, during nonworking hours.

**Protection.** Electrical raceway or duct openings shall be capped or otherwise sealed from the entrance of water and dirt. Wiring shall be protected from mechanical injury.

**Equipment Grounding Conductor.** All electrical systems, materials, and appurtenances shall be grounded. Good ground continuity throughout the electrical system shall be assured, even though every detail of the requirements is not specified or shown. Electrical circuits shall have a continuous insulated equipment grounding conductor. When metallic conduit is used, it shall be bonded to the equipment grounding conductor, but shall not be used as the equipment grounding conductor.

Detector loop lead-in circuits, circuits under 50 volts, and runs of fiber optic cable will not require an equipment grounding conductor.

Where connections are made to painted surfaces, the paint shall be scraped to fully expose metal at the connection point. After the connection is completed, the paint system shall be repaired to the satisfaction of the Engineer.

Bonding of all boxes and other metallic enclosures throughout the wiring system to the equipment grounding conductor shall be made using a splice and pigtail connection. Mechanical connectors shall have a serrated washer at the contact surface.

All connections to structural steel or fencing shall be made with exothermic welds. Care shall be taken not to weaken load carrying members. Where connections are made to epoxy coated reinforcing steel, the epoxy coating shall be sufficiently removed to facilitate a mechanical connection. The epoxy coating shall be repaired to the satisfaction of the Engineer. Where connections are made to insulated conductors, the connection shall be wrapped with at least four layers of electrical tape extended 6 in. (150 mm) onto the conductor insulation.

**Submittals.** At the preconstruction meeting, the Contractor shall submit a written listing of manufacturers for all major electrical and mechanical items. The list of manufacturers shall be binding, except by written request from the Contractor and approval by the Engineer. The request shall include acceptable reasons and documentation for the change.

**Within 30 calendar days after contract execution, the Contractor shall submit, for approval, through the method as directed in the pre-construction meeting.** Submittals for the materials for each individual pay item shall be complete in every respect. Submittals which include multiple pay items shall have all submittal material for each item or group of items covered by a particular specification, grouped together and the applicable pay item identified. Various submittals shall, when taken together, form a complete coordinated package. A partial submittal will be returned without review unless prior written permission is obtained from the Engineer.

Submittals shall be provided for all items used, temporary and permanent, for review and approval.

**Equipment which will be owned and maintained by a local agency other than the State shall be reviewed and approved by that agency prior to submittal to the State. The submittal to the State shall include any comments made by the local agency.**

Each PDF document must be a vector format PDF from the originating supplier or program and not scanned images.

The submittal must clearly identify the specific model number or catalog number of the item being proposed. Submittals must be the Manufacturers current published information. Out of date submittal material will be grounds for rejection.

The submittal shall be properly identified by Contractor, Pay Item Number, route, section, county, and contract number. Example:

Contractor: Contractor Name
Pay Item: X0327607
Route: I-00
Section: 2013-xxx-xyz
County: Cook
Contract: 12Z34

**The Contractor shall have reviewed the submittal material and affixed the Contractor's stamp of approval, with date and signature, for each individual item prior to submittal. The Contractor's approval stamp shall be the first page of the submittal.**

Illegible print, incompleteness, inaccuracy, or lack of coordination will be grounds for rejection.

**Items from multiple disciplines shall not be combined on a single submittal and transmittal. Items for lighting, signals, surveillance, and CCTV must be in separate submittals since they may be reviewed by various personnel in various locations.**

The Department may provide a list of pay items broken out by discipline upon request for a particular contract. In general, the disciplines are as follows:

DISCIPLINE	TYPICAL ITEMS
ITS	CCTV CCTV Structures CCTV Cabinets Communication vaults Heavy Duty Handhole
Lighting	Breakaway devices Light poles Light tower Lighting cables Lighting controllers Luminaires Unit duct
Pump Station	All pump station equipment
Signing	Signing
Surveillance	Loop cables Detector equipment & associated structures Ramp metering & associated structures Wireless pavement sensors and associated supports Radar detection Cabinets for surveillance equipment Data Probing Handholes Dynamic Message Signs (DMS) Fiber optic cable Fiber optic duct Fiber Optic Splices Fiber Optic Termination Fiber Optic Utility Marker Network equipment
Traffic Signal	Controllers/Cabinets Handholes Illuminated signs Pedestrian Push Buttons Signal Cable Signal Detectors Signal Heads Signal Loop Cable Signal Modules Signal Structures
Local Roads Lighting	Same as lighting
Local Roads Traffic Signal	Same as traffic signal
Discipline with the predominate amount of work in contract or ask engineer.	Raceways Electric cables Junction boxes

The Engineer will review the submittals for conformance with the design concept of the project according to Article 105.04 and the following. The Engineer will stamp the drawings indicating their status as “Approved”, “Approved as Noted”, “Disapproved”, “Incomplete”, or “Information Only”. Since the Engineer’s review is for conformance with the design concept only, it shall be the Contractor’s responsibility to coordinate the various items into a working system as specified.

The Contractor shall not be relieved from responsibility for errors or omissions in the shop, working, or layout drawings by the Engineer's approval thereof. The Contractor shall still be in full compliance with contract and specification requirements.

All submitted items reviewed and marked "Disapproved", "Incomplete" or "Approved as Noted" shall be resubmitted by the Contractor in their entirety, unless otherwise indicated within the submittal comments.

Work shall not begin until the Engineer has approved the submittal. Material installed prior to approval by the Engineer, will be subject to removal and replacement at no additional cost to the Department.

**Certifications.** When certifications are specified and are available prior to material manufacture, the certification shall be included in the submittal information. When specified and only available after manufacture, the submittal shall include a statement of intent to furnish certification. All certificates shall be complete with all appropriate test dates and data.

**Authorized Project Delay.** See Article 801.08

**Maintenance transfer and Preconstruction Inspection:**

General. Before performing any excavation, removal, or installation work (electrical or otherwise) at the site, the Contractor shall request a maintenance transfer and preconstruction site inspection, to be held in the presence of the Engineer and a representative of the party or parties responsible for maintenance of any electrical systems (lighting, ITS, Pump Station, Surveillance, and traffic control systems) which may be affected by the work. The request for the maintenance transfer and preconstruction inspection shall be made no less than fourteen (14) calendar days prior to the desired inspection date. The maintenance transfer and preconstruction inspection shall:

Establish the procedures for formal transfer of maintenance responsibility required for the construction period.

Establish the approximate location and operating condition of the electrical systems which may be affected by the work.

Marking of Existing Cable Systems. The party responsible for maintenance of any existing electrical systems at the project site will, at the Contractor's request, mark and/or stake, once per location, all underground cable routes owned or maintained by the State. A project may involve multiple "locations" where separated electrical systems are involved (i.e. different controllers). The markings shall be taken to have a horizontal tolerance of at least 1 foot (304.8 mm) to either side. The request for the cable locations and marking shall be made at the same time the request for the maintenance transfer and preconstruction inspection is made. The Contractor shall exercise extreme caution where existing buried cable runs are involved. The markings of existing systems are made strictly for assistance to the Contractor and this does not relieve the Contractor of responsibility for the repair or replacement of any cable run damaged in the course of his work, as specified elsewhere herein. Note that the contractor shall be entitled to only one request for location marking of existing systems

and that multiple requests may only be honored at the contractor's expense. No locates will be made after maintenance is transferred unless it is at the contractor's expense.

Condition of Existing Systems. The Contractor shall conduct an inventory of all existing electrical system equipment within the project limits, which may be affected by the work, making note of any parts which are found broken or missing, defective or malfunctioning. Megger and load readings shall be taken for all existing circuits which will remain in place or be modified. If a circuit is to be taken out in its entirety, then readings do not have to be taken. The inventory and test data shall be reviewed with and approved by the Engineer and a record of the inventory shall be submitted to the Engineer for the record. Without such a record, all systems transferred to the Contractor for maintenance during construction shall be returned at the end of construction in complete, fully operating condition.”

### **Maintenance and Responsibility During Construction.**

Lighting Operation and Maintenance Responsibility. The scope of work shall include the assumption of responsibility for the continuing operation and maintenance of the existing, proposed, temporary, sign and navigation lighting, or other lighting systems and all appurtenances affected by the work as specified elsewhere herein. Maintenance of lighting systems is specified elsewhere and will be paid for separately.

The proposed lighting system must be operational prior to opening the roadway to traffic unless temporary lighting exists which is designed and installed to properly illuminate the roadway.

Electrical Infrastructure During Construction. The scope of work shall include locating and marking the proposed underground infrastructure installed in this contract.

Energy and Demand Charges. The payment of basic energy and demand charges by the electric utility for existing lighting, and temporary lighting, which remains in service will continue as a responsibility of the Owner, unless otherwise indicated. Unless otherwise indicated or required by the Engineer duplicate lighting systems (such as temporary lighting and proposed new lighting) shall not be operated simultaneously at the Owner's expense and lighting systems shall not be kept in operation during long daytime periods at the Owner's expense. Upon written authorization from the Engineer to place a proposed new lighting system in service, whether the system has passed final acceptance or not, (such as to allow temporary lighting to be removed), the Owner will accept responsibility for energy and demand charges for such lighting, effective the date of authorization. All other energy and demand payments to the utility shall be the responsibility of the Contractor until final acceptance.

**Damage to Electrical Systems.** Should damage occur to any existing electrical systems through the Contractor's operations, the Engineer will designate the repairs as emergency or non-emergency in nature.

Emergency repairs shall be made by the Contractor, or as determined by the Engineer, the Department, or its agent. Non-emergency repairs shall be performed by the Contractor within six working days following discovery or notification. All repairs shall be performed in an expeditious

manner to assure all electrical systems are operational as soon as possible. The repairs shall be performed at no additional cost to the Department.

**Lighting.** An outage will be considered an emergency when three or more lights on a circuit or three successive lights are not operational. Knocked down materials, which result in a danger to the motoring public, will be considered an emergency repair.

Temporary aerial multi-conductor cable, with grounded messenger cable, will be permitted if it does not interfere with traffic or other operations, and if the Engineer determines it does not require unacceptable modification to existing installations.

**Marking Proposed Locations.** The Contractor shall mark or stake the proposed locations of all poles, cabinets, junction boxes, pull boxes, handholes, cable routes, pavement crossings, and other items pertinent to the work. A proposed location inspection by the Engineer shall be requested prior to any excavation, construction, or installation work after all proposed installation locations are marked. Any work installed without location approval is subject to corrective action at no additional cost to the Department.

**Inspection of electrical work.** Inspection of electrical work shall be according to Article 105.12 and the following.

Before any splice, tap, or electrical connection is covered in handholes, junction boxes, light poles, or other enclosures, the Contractor shall notify and make available such wiring for the Engineer's inspection.

### **Testing.**

**General.** Before final inspection, the electrical work shall be tested. Tests may be made progressively as parts of the work are completed or may be made when the work is complete. Tests shall be made in the presence of the Engineer. Items which fail to test satisfactorily shall be repaired or replaced. Tests shall include checks of control operation, system voltages, cable insulation, and ground resistance and continuity.

The forms for recording test readings will be available from the Engineer in electronic format. The Contractor shall provide the Engineer with a written report of all test data including the following:

- Voltage Tests
- Amperage Tests
- Insulation Resistance Tests
- Continuity tests
- Resistance of Grounding Electrodes
- Detector Loop Tests

**Lighting systems.** The following tests shall be made.

- (1) Voltage Measurements. Voltages in the cabinet from phase to phase and phase to neutral, at no load and at full load, shall be measured and recorded. Voltage readings at the last termination of each circuit shall be measured and recorded.
- (2) Insulation Resistance. Insulation resistance to ground of each circuit at the cabinet shall be measured and recorded with all loads disconnected. Prior to performance of the insulation resistance test, the Contractor shall remove all fuses within all light pole bases on a circuit to segregate the luminaire loads.

On tests of new cable runs, the readings shall exceed 50 megohms for phase and neutral conductors with a connected load over 20A and shall exceed 100 megohms for conductors with a connected load of 20A or less.

On tests of cable runs which include cables which were existing in service prior to this contract, the resistance readings shall be the same or better than the readings recorded at the maintenance transfer at the beginning of the contract. Measurements shall be taken with a megohm meter approved by the Engineer.

- (3) Loads. The current of each circuit, phase main, and neutral shall be measured and recorded. The Engineer may direct reasonable circuit rearrangement. The current readings shall be within ten percent of the connected load based on material ratings.
- (4) Ground Continuity. Resistance of the system ground as taken from the farthest extension of each circuit run from the controller (i.e. check of equipment ground continuity for each circuit) shall be measured and recorded. Readings shall not exceed 2.0 ohms, regardless of the length of the circuit.
- (5) Resistance of Grounding Electrodes. Resistance to ground of all grounding electrodes shall be measured and recorded. Measurements shall be made with a ground tester during dry soil conditions as approved by the Engineer. Resistance to ground shall not exceed 10 ohms.

**Surveillance.** The following tests shall be made in addition to the lighting system test above.

- (1) Detector Loops. Before and after permanently securing the loop in the pavement, the resistance, inductance, resistance to ground, and quality factor for each loop and lead-in circuit shall be tested.
- (2) The loop and lead-in circuit shall have an inductance between 20 and 2500 microhenries.
- (3) The resistance to ground shall be a minimum of 50 megohms under any conditions of weather or moisture.
- (4) The continuity test of the loop and loop lead-in shall not have a resistance greater than two (2) ohms

(5) The quality factor (Q) shall be 5 or greater.

Loops which fail to test satisfactorily shall be repaired or replaced.

Telecommunication Cable. Once the telecommunication cable is installed complete with all cable terminations complete the Contractor shall request an end-to-end test. The Contractor shall request the end-to-end test at least 7 days in advance to the TSC Engineer. Any lane closures and/or any other safety measures that need to be taken shall be provided for by the Contractor and shall be considered incidental to the cost of this item. The type of test performed shall be an end-to-end test with Halcyon type equipment transmitting and receiving at each end of the cable. Each pair shall be tested, and the results shall be recorded and submitted to the Engineer. If any results don't fall within the requirements set forth in (REA) PE-39, the Contractor shall correct and re-test that cable pair. Traffic Systems will tolerate only one pair out of every 100 pair of cable that doesn't meet or exceed specifications set forth in (REA) PE-39.

Wireless In-Pavement Detection Systems shall be tested in accordance with the approved testing procedures provided in the catalog cut submittal.

### **Fiber Optic Systems.**

The Contractor shall submit detailed test procedures for approval by the Engineer. All fibers (terminated and un-terminated) shall be tested bi-directionally at both 1310 nm and 1550 nm with both an Optical Time Domain Reflectometer (OTDR) and a power meter with an optical source. For testing, intermediate breakout fibers may be concatenated and tested end-to-end. Any discrepancies between the measured results and these specifications will be resolved to the satisfaction of the Engineer.

Fibers which are not to be terminated shall be tested with a temporary fusion spliced pigtail fiber. **Mechanical splice or bare fiber adapters are not acceptable.**

The Contractor shall provide the date, time and location of any tests required by this specification to the Engineer at least 5 working (7 calendar) days before performing the test. Included with the notification shall be a record drawing of the installed fiber optic cable system. The drawings shall indicate actual installed routing of the cable, the locations of splices, and locations of cable slack with slack quantities identified.

Upon completion of the cable installation, splicing, and termination, the Contractor shall test all fibers for continuity, events above 0.1 dB, and total attenuation of the cable. The test procedure shall be as follows:

A Certified Technician utilizing an Optical Time Domain Reflectometer (OTDR) and Optical Source/Power Meter shall conduct the installation test. The test equipment used shall have been calibrated within the last two years. Documentation shall be provided. The Technician is directed to conduct the test using the standard operating procedures defined

by the manufacturer of the test equipment. All fibers installed shall be tested in both directions.

A fiber ring or fiber box shall be used to connect the OTDR to the fiber optic cable under test at both the launch and receive ends. The tests shall be conducted at 1310 and 1550 nm for all fibers.

All testing shall be witnessed by the IDOT Engineer, and a copy of the test results (CD ROM or USB Drive) shall be submitted on the same day of the test. Hardcopies shall be submitted as described herein with copies on CD ROM or USB Drive.

At the completion of the test, the Contractor shall provide copies of the documentation of the test results to the Project Engineer. The test documentation shall be submitted as two bound copies and three CD ROM, or USB drive copies, and shall include the following:

**Cable & Fiber Identification:**

- Cable ID
- Cable Location - beginning and end point
- Fiber ID, including tube and fiber color
- Wavelength
- Pulse width (OTDR)
- Refractory index (OTDR)
- Operator Name
- Date & Time
- Setup Parameters
- Range (OTDR)
- Scale (OTDR)
- Setup Option chosen to pass OTDR “dead zone”

**Test Results shall include:**

- OTDR Test results
- Total Fiber Trace
- Splice Loss/Gain
- Events > 0.10 dB
- Measured Length (Cable Marking)
- Total Length (OTDR)
- Optical Source/Power Meter Total Attenuation (dB/km)

**Sample Power Meter Tabulation:**

Power Meter Measurements (dB)									
Location		Fiber No.	Cable Length (km)	A to B		B to A		Bidirectional Average	
A	B			1310 nm	1550 nm	1310 nm	1550 nm	1310 nm	1550 nm
		1							
		2							
<b>Maximum Loss</b>									
<b>Minimum Loss</b>									

The OTDR test results file format must be Bellcore/Telcordia compliant according to GR-196-CORE Issue 2, OTDR Data Standard, GR 196, Revision 1.0, GR 196, Revision 1.1, GR 196, Revision 2.0 (SR-4731) in a “.SOR” file format. A copy of the test equipment manufacture’s software to read the test files, OTDR and power, shall be provided to the Department. These results shall also be provided in tabular form, see sample below:

Sample OTDR Summary				
Cable Designation:	<i>TCF-IK-03</i>	OTDR Location:	<i>Pump Sta. 67</i>	Date: <i>1/1/00</i>
Fiber Number	Event Type	Event Location	Event Loss (dB)	
			1310 nm	1550 nm
<i>1</i>	<i>Splice</i>	<i>23500 Ft.</i>	<i>.082</i>	<i>.078</i>
<i>1</i>	<i>Splice</i>	<i>29000 Ft.</i>	<i>.075</i>	<i>.063</i>
<i>2</i>	<i>Splice</i>	<i>29000 Ft.</i>	<i>.091</i>	<i>.082</i>
<i>3</i>	<i>Splice</i>	<i>26000 Ft.</i>	<i>.072</i>	<i>.061</i>
<i>3</i>	<i>Bend</i>	<i>27000 Ft.</i>	<i>.010</i>	<i>.009</i>

The following shall be the criteria for the acceptance of the cable:

Upon completing all splicing operations for a cable span, the Contractor shall measure the mean bi-directional loss at each splice using an Optical Time Domain Reflectometer.

When splices are made between identical cables (same manufacturer and cable type) the average optical loss of each splice shall not exceed 0.10 dB. The average is determined by measuring the splice loss in both directions with an OTDR, adding the two readings, and dividing by two. Testing should be performed for both the 1310 and 1550 nm wavelengths. No individual splice loss measured in a single direction shall exceed 0.15 dB.

When splices are made between cables containing fibers of different mode field diameters, the average optical loss of each splice shall not exceed 0.50 dB. The average is determined by measuring the splice loss in both directions with an OTDR, adding the two readings, and dividing by two. Testing should be performed for both the 1310 and 1550 nm wavelengths. No individual splice loss measured in a single direction shall exceed 0.6 dB.

The Contractor shall measure the end-to-end attenuation of each fiber, from connector to connector, using an optical power meter and source. This loss shall be measured at from both directions and shall not exceed 0.5 dB per installed kilometer of single mode cable. Measurements shall be made at both 1300 and 1550 nm for single mode cable.

For multimode cable, power meter measurements shall be made at 850 and 1300 nm. The end-to-end attenuation shall not exceed 3.8 dB/installed kilometers at 850nm or 1.8 dB per installed kilometer at 1300nm for multimode fibers.

If the total loss exceeds these specifications, the Contractor shall replace or repair the cable run at the no additional cost to the state, both labor and materials. Elevated attenuation due to exceeding the pulling tension, or any other installation operation, during installation

shall require the replacement of the cable run at no additional cost to the State, including labor and materials.

All test results shall be furnished to the Engineer seven working days before the date the inspection is scheduled.

**Contract Guarantee.** The Contractor shall provide a written guarantee for all electrical work provided under the contract for a period of six months after the date of acceptance with the following warranties and guarantees.

- (a) The manufacturer's standard written warranty for each piece of electrical material or apparatus furnished under the contract. The warranty for light emitting diode (LED) modules, including the maintained minimum luminance, shall cover a minimum of 120 months from the date of delivery.
- (b) The Contractor's written guarantee that, for a period of six months after the date of final acceptance of the work, all necessary repairs to or replacement of said warranted material or apparatus for reasons not proven to have been caused by negligence on the part of the user or acts of a third party shall be made by the Contractor at no additional cost to the Department.
- (c) The Contractor's written guarantee for satisfactory operation of all electrical systems furnished and constructed under the contract for a period of six months after final acceptance of the work.

The warranty for an uninterruptable power supply (UPS) shall cover a minimum of two years from date the equipment is placed in operation; however, the batteries of the UPS shall be warranted for full replacement for a minimum of five years.

**Record Drawings.** Alterations and additions to the electrical installation made during the execution of the work shall be made on the PDF copy of the as-Let documents using a PDF editor. Hand drawn notations or markups and scanned plans are not acceptable. These drawings shall be updated daily and shall be available for inspection by the Engineer during the work. The record drawings shall include the following:

- Cover Sheet
- The Electrical Maintenance Contract Management System (EMCMS) location designation, i.e. "L", "TS", "S", "A" number.
- Summary of Quantities, electrical items only
- Legends, Schedules, and Notes
- Plan Sheets
- Final fiber assignment tables
- Pertinent Details
- Single Line Diagrams; electrical, communications, surveillance and fiber optic.
- Other useful information useful to locate and maintain the systems.

Any modifications to the details shall be indicated. Final quantities used shall be indicated on the Summary of Quantities. **Foundation depths used shall also be listed.**

As part of the record drawings, the Contractor shall inventory all materials, new or existing, on the project and record information on inventory sheets provided by the Engineer.

The inventory shall include:

- Location of Equipment, including rack, chassis, slot as applicable.
- Designation of Equipment
- Equipment manufacturer
- Equipment model number
- Equipment Version Number
- Equipment Configuration
  - Addressing, IP or other
  - Settings, hardware or programming
- Equipment Serial Number

The following electronic inventory forms are available from the Engineer:

- Lighting Controller Inventory
- Lighting Inventory
- Light Tower Inspection Checklist
- ITS Location Inventory

The information shall be entered in the forms; handwritten entries will not be acceptable; except for signatures. Electronic file shall also be included in the documentation.

When the work is complete, and seven days before the request for a final inspection, the set of contract drawings, marked “**RECORD DRAWINGS**”, shall be submitted to the Engineer for review and approval and shall be stamped with the date and the signature of the Contractor’s supervising Engineer or Electrician. The record drawings shall be submitted in PDF format via a mutually agreed to electronic format for review and approval.

In addition to the record drawings, PDF copies of the final catalog cuts which have been Approved and Approved as Noted with applicable follow-up shall be submitted along with the record drawings. **The PDF files shall clearly indicate either by filename or PDF table of contents (bookmarks) the respective pay item number.** Specific part or model numbers of items which have been selected shall be clearly visible.

If the Electric Service is new or modified, documentation as required in the Electric Utility Service Installation and Connection shall be submitted.

During the Final Inspection, the Contractor shall provide three sets of electronically produced drawings in a moisture proof pouch to be kept on the inside door of the controller cabinet or other location approved by the Engineer. These drawings shall show the final as-built circuit orientation(s)

of the project in the form of a single line diagram with all equipment designations and clearly identified.

Final documentation shall be submitted as a complete submittal package, i.e. record drawings, test results, inventory, etc. shall be submitted at the same time. Partial piecemeal submittals will be rejected without review.

The identical material shall also be submitted in the same manner as the catalog cut submittals utilizing the following final documentation pay item numbers:

<b>Pay Code</b>	<b>Description</b>	<b>Discipline</b>
FDLRD000	Record Drawings - Lighting	Lighting
FDSRD000	Record Drawings - Surveillance	Surveillance
FDTRD000	Record Drawings - Traffic Signal	Traffic Signal
FDIRD000	Record Drawings - ITS	ITS
FDLCC000	Catalog Cuts - Lighting	Lighting
FDSCC000	Catalog Cuts – Surveillance	Surveillance
FDTCC000	Catalog Cuts – Traffic Signal	Traffic Signal
FDICC000	Catalog Cuts - ITS	ITS
FDLWL000	Warranty - Lighting	Lighting
FDSWL000	Warranty - Surveillance	Surveillance
FDTWL000	Warranty - Traffic Signal	Traffic Signal
FDIWL000	Warranty - ITS	ITS
FDLTR000	Test Results - Lighting	Lighting
FDSTR000	Test Results - Surveillance	Surveillance
FDTTR000	Test Results - Traffic Signal	Traffic Signal
FDITR000	Test Results - ITS	ITS
FDLINV00	Inventory - Lighting	Lighting
FDSINV00	Inventory - Surveillance	Surveillance
FDTINV00	Inventory - Traffic Signal	Traffic Signal
FDIINV00	Inventory - ITS	ITS
FDLGPS00	GPS - Lighting	Lighting
FDSGPS00	GPS - Surveillance	Surveillance
FDTGPS00	GPS - Traffic Signal	Traffic Signal
FDIGPS00	GPS - ITS	ITS
FDLES00	Electric Service - Lighting	Lighting
FDSSES00	Electric Service - Surveillance	Surveillance
FDTES00	Electric Service - Traffic Signal	Traffic Signal
FDIES00	Electric Service - ITS	ITS

Record Drawings shall include Marked up plans, controller info, Electric Service Info, Equipment Settings, Manuals, Wiring Diagrams for each discipline.

Test results shall be all electrical test results, fiber optic OTDR, and Fiber Optic power meter as applicable for each discipline.

GPS Documentation. In addition to the specified record drawings, the Contactor shall record GPS coordinates of the following electrical components being installed, modified or being affected in other ways by this contract:

- All light poles and light towers.
- Handholes and vaults.
- Junction Boxes
- Conduit roadway crossings.
- Controllers.
- Control Buildings.
- Structures with electrical connections, i.e. DMS, lighted signs.
- Electric Service locations.
- CCTV Camera installations.
- Roadway Surveillance installations.
- Fiber Optic Splice Locations.
- Fiber Optic Cables. Coordinates shall be recorded along each fiber optic cable route every 200 feet.
- Fiber Optic Utility Markers
- All fiber optic slack locations shall be identified with quantity of slack cable included. When sequential cable markings are available, those markings shall be documented as cable marking into enclosure and marking out of enclosure.
- All wireless in-pavement vehicle detectors

Datum to be used shall be North American 1983.

Data shall be provided electronically. The electronic format shall be compatible with MS Excel. **Latitude and Longitude shall be in decimal degrees with a minimum of 6 decimal places.** Each coordinate shall have the following information:

1. District
2. Description of item
3. Designation
4. Use
5. Approximate station
6. Contract Number
7. Date
8. Owner
9. Latitude
10. Longitude
11. Comments

A spreadsheet template will be available from the Engineer for use by the Contractor.

Accuracy. Data collected is to be mapping grade. A handheld mapping grade GPS device shall be used for the data collection. The receiver shall support differential correction, and data shall have minimum 5 meter accuracy after post processing.

GPS receivers integrated into cellular communication devices, recreational and automotive GPS devices are not acceptable.

The GPS shall be the product of an established major GPS manufacturer having been in the business for a minimum of 6 years.”

The documents shall be organized by the Electrical Maintenance Contract Management System (EMCMS) location designation. If multiple EMCMS locations are within the contract, separate folders shall be utilized for each location as follows:

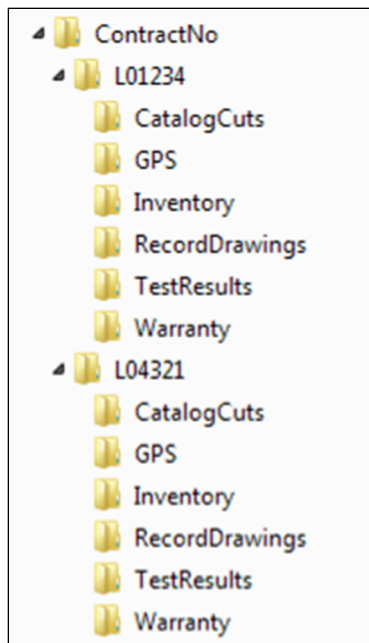

Extraneous information not pertaining to the specific EMCMS location shall not be included in that particular folder and sub-folder.

The inspection will not be made until after the delivery of acceptable record drawings, specified certifications, and the required guarantees.

The Final Acceptance Documentation Checklist shall be completed and is contained elsewhere herein.

**Acceptance.** Acceptance of electrical work will be given at the time when the Department assumes the responsibility to protect and maintain the work according to Article 107.30 or at the time of final inspection.

When the electrical work is complete, tested, and fully operational, the Contractor shall schedule an inspection for acceptance with the Engineer no less than seven working days prior to the desired inspection date. The Contractor shall furnish the necessary labor and equipment to make the inspection.

A written record of the test readings taken by the Contractor according to Article 801.13 shall be furnished to the Engineer seven working days before the date the inspection is scheduled. Inspection will not be made until after the delivery of acceptable record drawings, specified certifications, and the required guarantees.

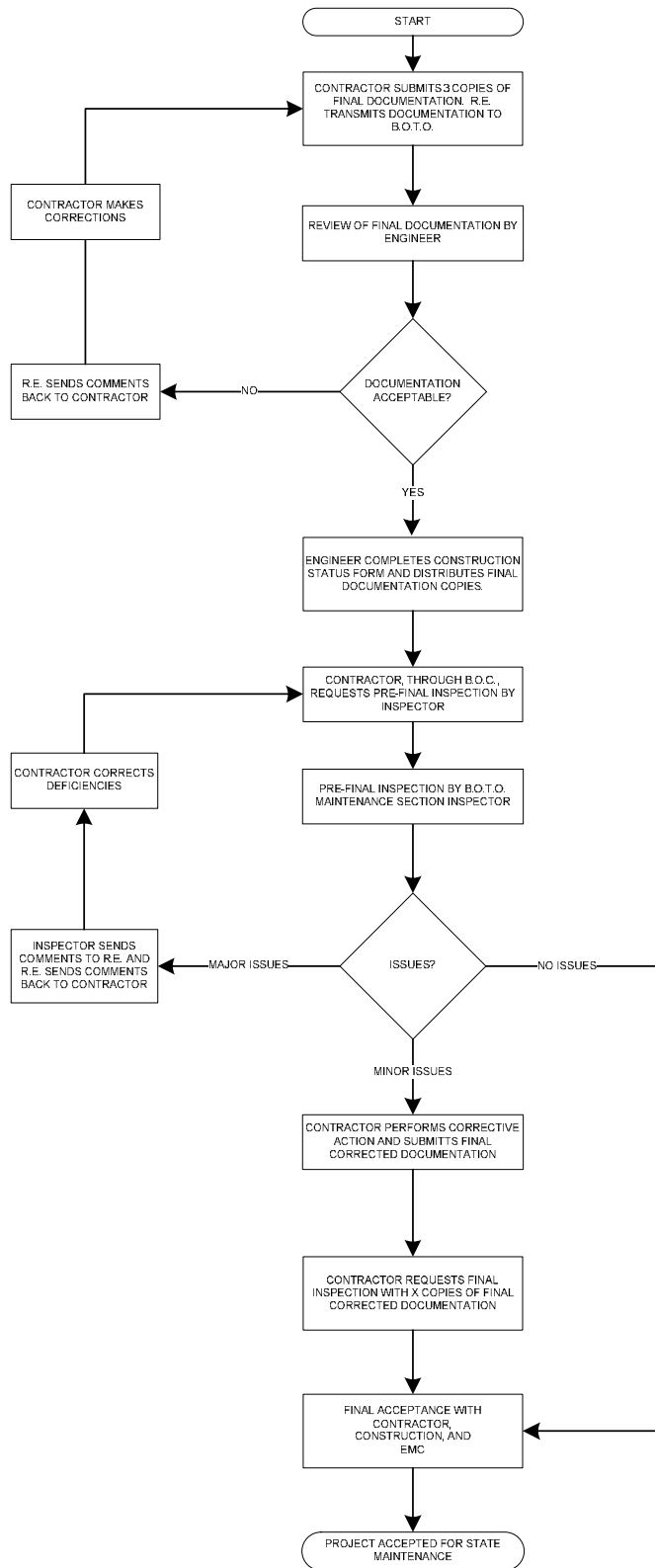

## Final Acceptance Documentation Checklist

LOCATION	
Route	Common Name
Limits	Section
Contract #	County
Controller Designation(s)	EMC Database Location Number(s)

ITEM	Contractor (Verify)	Resident Engineer (Verify)
<b>Record Drawings</b>		
-Three hardcopies (for cabinets)	<input type="checkbox"/>	<input type="checkbox"/>
-PDFs as required elsewhere	<input type="checkbox"/>	<input type="checkbox"/>
<b>Field Inspection Tests</b>		
-Voltage	<input type="checkbox"/>	<input type="checkbox"/>
-Amperage	<input type="checkbox"/>	<input type="checkbox"/>
-Cable Insulation Resistance	<input type="checkbox"/>	<input type="checkbox"/>
-Continuity	<input type="checkbox"/>	<input type="checkbox"/>
-Controller Ground Rod Resistance	<input type="checkbox"/>	<input type="checkbox"/>
(PDFs as required)		
<b>GPS Coordinates</b>		
-Excel file	<input type="checkbox"/>	<input type="checkbox"/>
(Check Special Provisions, Excel file required.)		
<b>Job Warranty Letter</b>		
(PDFs as required)	<input type="checkbox"/>	<input type="checkbox"/>
<b>Catalog Cut Submittals</b>		
-Approved & Approved as Noted	<input type="checkbox"/>	<input type="checkbox"/>
(PDFs as required)		
<b>Lighting Inventory Form</b>		
(PDFs as required)	<input type="checkbox"/>	<input type="checkbox"/>
<b>Lighting Controller Inventory Form</b>		
(PDFs as required)	<input type="checkbox"/>	<input type="checkbox"/>
<b>Electric Service Documentation</b>		
(PDFs as required)	<input type="checkbox"/>	<input type="checkbox"/>
<b>Light Tower Inspection Form</b>		
(If applicable, PDFs as required)	<input type="checkbox"/>	<input type="checkbox"/>

PDFs as required shall be submitted for all items above.

## **General Notes:**

Record Drawings – The record drawings should contain contract cover sheet, summary of quantities showing all lighting pay item sheets, proposed lighting plans and lighting detail sheets. Submit hardcopies shall be 11” x 17” size. Temporary lighting plans and removal lighting plans should not be part of the set.

Field Inspection Tests – Testing should be done for proposed cables. Testing shall be per standard specifications. Forms shall be neatly filled out.

GPS Coordinates – Check special provisions “General Electrical Requirements”. Submit electronic “EXCEL” file. Coordinates in Latitude and Longitude, decimal degrees.

Job Warranty Letter – See standard specifications.

Cutsheet Submittal – See special provisions “General Electrical Requirements”. Scan Approved and Approved as Noted cutsheets.

Lighting Inventory Form – Inventory form should include only proposed light poles, proposed light towers, proposed combination (traffic/light pole) lighting and proposed underpass luminaires.

Lighting Controller Inventory Form – Form should be filled out for only proposed lighting controllers.

Light Tower Safety Inspection Form – Form should be filled out for each proposed light tower.

## ELECTRIC SERVICE INSTALLATION AND CONNECTION (D-1)

Effective: August 1, 2025

**Description.** This item shall consist of all material and labor required to extend, connect or modify the electric service, as indicated or specified, which is over and above the work performed by the Electric Service Provider (Utility Company). This item shall also consist of reimbursement for work performed by the Electric Service Provider in providing or modifying electric service as indicated.

### **CONSTRUCTION REQUIREMENTS**

**General.** It shall be the Contractor's responsibility to contact the Electric Service Provider. The Contractor shall coordinate his work fully with the Electric Service Provider both as to the work required and the timing of the installation. No additional compensation will be granted under this or any other item for extra work caused by failure to meet this requirement.

For those locations served by ComEd; please contact ComEd, New Business Center Call Center, at 866 NEW ELECTRIC (1-866-639-3532) to begin the service connection process. The Call Center Representatives will create a work order for the service connection. The representative will ask the

requestor for information specific to the request. The representative will assign the request based upon the location of project.

For locations served by other Electric Service Providers, that Electric Service Provider shall be contacted.

The Contractor should make particular note of the need for the earliest attention to arrangements with the Electric Service Provider for service. In the event of delay by the Electric Service Provider, no extension of time will be considered applicable for the delay unless the Contractor can produce written evidence of a request for electric service within 30 days of execution.

The Contractor shall ascertain the work being provided by the electric utility and shall provide all additional material and work not included by other contract pay items required to complete the electric service work in complete compliance with the requirements of the utility.

**Documentation.** The Contractor shall provide copies of all correspondence with the Electric Service Provider including as a minimum:

- A copy of the request for service to the Electric Service Provider.
- Service Entrance Sketch
- Electric Service Account Number
- Electric Meter Number
- Size of Utility transformer and available fault current.
- GPS coordinates of the service, format as described in the General Electrical Provisions.

**All correspondence for State owned and maintained installations must include the pertinent contract number and Electrical Maintenance database number**

Certain state-maintained electrical systems may have energy paid by local agencies, but unless otherwise established, energy billing for state-maintained electrical systems shall be directed to:

Illinois Department of Transportation  
District 1  
201 West Center Court  
Schaumburg, Illinois 60196  
Attn: Financial Services

Electric service correspondence for Non-State owned systems shall be directed to the respective agency assuming maintenance with a copy of the final service agreement submitted to IDOT.

**Method Of Measurement.** Electric Service Installation shall be counted per each.

Electric Utility Service Connection shall be paid on a lump sum basis. No extra compensation shall be paid to the Contractor for any incidental materials and labor required to fulfill the requirements as shown on the plans and specified herein.

For bidding purposes, this item shall be estimated as \$5,000.00.

### **Basis Of Payment.**

Any charges by the Electric Service Provider shall be approved by the Engineer and paid for as an addition to the Contract according to Article 109.05 of the Standard Specifications.

This work will be paid for at the contract price for **ELECTRIC SERVICE INSTALLATION AND ELECTRIC UTILITY SERVICE CONNECTION** which shall be payment in full for the work specified herein.

### **MAINTENANCE OF LIGHTING SYSTEMS (D-1)**

Effective: November 1, 2025

Replace Article 801.11 and 801.12 of the Standard Specifications with the following:

Effective the date the Contractor's activities (electrical or otherwise) at the job site begin, the Contractor shall be responsible for the proper operation and maintenance of all existing and proposed lighting systems which are part of, or which may be affected by the work until final acceptance or as otherwise determined by the Engineer.

Before performing any excavation, removal, or installation work (electrical or otherwise) at the site, the Contractor shall initiate a request for a maintenance transfer and preconstruction inspection, as specified elsewhere herein, to be held in the presence of the Engineer and a representative of the party or parties responsible for maintenance of any lighting systems which may be affected by the work. During the maintenance preconstruction inspection, the party responsible for existing maintenance shall perform testing of the existing system in accordance with Article 801.13a. The Contractor shall request a date for the preconstruction inspection no less than fourteen (14) days prior to the desired date of the inspection.

The Engineer will document all test results and note deficiencies. All substandard equipment will be repaired or replaced by the existing maintenance contractor, or the Engineer can direct the Contractor to make the necessary repairs under Section 109.04.

Existing lighting systems, when depicted on the plans, are intended only to indicate the general equipment installation of the systems involved and shall not be construed as an exact representation of the field conditions. It remains the Contractor's responsibility to visit the site to confirm and ascertain the exact condition of the electrical equipment and systems to be maintained. Contract documents shall indicate the circuit limits.

### **Maintenance of Existing Lighting Systems**

**Existing lighting systems.** Existing lighting systems shall be defined as any lighting system or part of a lighting system, including combination traffic signal lighting, in service at the time of contract Letting regardless of the number of lighting controllers involved. The contract drawings indicate the general extent of any existing lighting, but whether indicated or not, it remains the Contractor's responsibility to ascertain the extent of effort

required for compliance with these specifications and failure to do so will not be justification for extra payment or reduced responsibilities.

### **Extent of Maintenance.**

**Partial Maintenance.** Unless otherwise indicated, if the number of circuits affected by the contract is equal to or less than 40% of the total number of circuits in a given controller and the controller is not part of the contract work, the Contractor needs only to maintain the affected circuits within the project limits. The project limits are defined as those limits indicated in the contract plans. Equipment outside of the project limits, on the affected circuits shall be maintained and paid for under Article 109.04. The affected circuits shall be isolated by means of in-line waterproof fuse holders as specified elsewhere and as approved by the Engineer. The unaffected circuits and the controller will remain under the maintenance of the State.

**Full Maintenance.** If the number of circuits affected by the contract is greater than 40% of the total number of circuits in a given controller, or if the controller is modified in any way under the contract work, the Contractor shall maintain the entire controller and all associated circuits within the project limits. Equipment outside of the project limits shall be maintained and paid for under Article 109.04.

If the existing equipment is damaged by normal vehicular traffic, not contractor operations, is beyond repair and cannot be re-set, the contractor shall replace the equipment in kind with payment made for such equipment under Article 109.04. If the equipment damaged by any construction operations, not normal vehicular traffic, is beyond repair and cannot be re-set, the contractor shall replace the equipment in kind and the cost of the equipment shall be included in the cost of this pay item and shall not be paid for separately.

### **Maintenance of Proposed Lighting Systems**

**Proposed Lighting Systems.** Proposed lighting systems shall be defined as any lighting system, part of a lighting system, combination traffic signal lighting, temporary or permanent, which is to be constructed under this contract regardless of the project limits indicated in the plans.

The Contractor shall be fully responsible for maintenance of all items installed under this contract. Maintenance shall include, but not be limited to, any equipment failures or malfunctions as well as equipment damage either by the motoring public, Contractor operations, vandalism, or other means. The potential cost of replacing or repairing any malfunctioning, damaged, or vandalized equipment shall be included in the bid price of this item and will not be paid for separately.

### **Lighting System Maintenance Operations**

The Contractor's responsibility shall include all applicable responsibilities of the Electrical Maintenance Contract, State of Illinois, Department of Transportation, Division of Highways,

District One. These responsibilities shall include the maintenance of lighting units (including sign lighting), cable runs and lighting controls. In the case of a pole knockdown or sign light damage, the Contractor shall promptly clear the lighting unit and circuit discontinuity and restore the system to service. The equipment shall then be re-set by the contractor within the time limits specified herein.

If the existing equipment is damaged by normal vehicular traffic, not contractor operations, is beyond repair and cannot be re-set, the contractor shall replace the equipment in kind with payment made for such equipment under Article 109.04. If the equipment damaged by any construction operations, not normal vehicular traffic, is beyond repair and cannot be re-set, the contractor shall replace the equipment in kind and the cost of the equipment shall be included in the cost of this pay item and shall not be paid for separately.

Responsibilities shall also include weekly night-time patrol of the lighting system, with patrol reports filed immediately with the Engineer and with deficiencies corrected within 24 hours of the patrol. Patrol reports shall be presented on standard forms as designated by the Engineer. Uncorrected deficiencies may be designated by the Engineer as necessitating emergency repairs as described elsewhere herein.

The following chart lists the maximum response, service restoration, and permanent repair time the Contractor will be allowed to perform corrective action on specific lighting system equipment.

<b>INCIDENT OR PROBLEM</b>	<b>SERVICE RESPONSE TIME</b>	<b>SERVICE RESTORATION TIME</b>	<b>PERMANENT REPAIR TIME</b>
Control cabinet out	1 hour	4 hours	7 Calendar days
Hanging mast arm	1 hour to clear	N/A	7 Calendar days
Radio problem	1 hour	4 hours	7 Calendar days
Motorist caused damage or leaning light pole 10 degrees or more	1 hour to clear	4 hours	7 Calendar days
Circuit out – Needs to reset breaker	1 hour	4 hours	N/A
Circuit out – Cable trouble	1 hour	24 hours	21 Calendar days
Outage of 3 or more successive lights	1 hour	4 hours	N/A
Outage of 75% of lights on one tower	1 hour	4 hours	N/A
Outage of light nearest RR crossing approach, Islands and gores	1 hour	4 hours	N/A
Outage (single or multiple) found on night outage survey or reported to EMC	N/A	N/A	7 Calendar days
Navigation light outage	N/A	N/A	24 hours

- **Service Response Time** -- amount of time from the initial notification to the Contractor until a patrolman physically arrives at the location.
- **Service Restoration Time** – amount of time from the initial notification to the Contractor until the time the system is fully operational again (In cases of motorist caused damage the undamaged portions of the system are operational.)
- **Permanent Repair Time** – amount of time from initial notification to the Contractor until the time permanent repairs are made if the Contractor was required to make temporary repairs to meet the service restoration requirement.

Failure to provide this service will result in liquidated damages of \$500 per day per occurrence. In addition, the Department reserves the right to assign any work not completed within this timeframe to the Electrical Maintenance Contractor. All costs associated to repair this uncompleted work shall be the responsibility of the Contractor. Failure to pay these costs to the Electrical Maintenance Contractor within one month after the incident will result in additional liquidated damages of \$500 per month per occurrence. Unpaid bills will be deducted from any monies owed to the Contractor. Repeated failures and/or a gross failure of maintenance shall result in the State’s Electrical Maintenance Contractor being directed to correct all deficiencies and the resulting costs deducted from any monies owed the contractor.

Damage caused by the Contractor’s operations shall be repaired at no additional cost to the Contract.

**Operation of Lighting**

The lighting shall be operational every night, dusk to dawn. Duplicate lighting systems (such as temporary lighting and proposed new lighting) shall not be operated simultaneously. Lighting systems shall not be kept in operation during long daytime periods.

**Method of Measurement**

The contractor shall demonstrate to the satisfaction of the Engineer that the lighting system is fully operational prior to submitting a pay request. Failure to do so will be grounds for denying the pay request. Months in which the lighting systems are not maintained and not operational will not be paid. Payment shall not be made retroactively for months in which lighting systems were not operational.

**Basis of Payment.** Maintenance of lighting systems shall be paid for at the contract unit price per **LSUM** for **MAINTENANCE OF LIGHTING SYSTEM.**

**UNDERGROUND RACEWAYS (D-1)**

Effective: March 1, 2015

Revise Article 810.04 of the Standard Specifications to read:

“Installation. All underground conduits shall have a minimum depth of 30-inches (700 mm) below the finished grade.”

Add the following to Article 810.04 of the Standard Specifications:

“All metal conduit installed underground shall be Rigid Steel Conduit unless otherwise indicated on the plans.”

Add the following to Article 810.04 of the Standard Specifications:

“All raceways which extend outside of a structure or duct bank but are not terminated in a cabinet, junction box, pull box, handhole, post, pole, or pedestal shall extend a minimum of 300 mm (12”) or the length shown on the plans beyond the structure or duct bank. The end of this extension shall be capped and sealed with a cap designed for the conduit to be capped.

The ends of rigid metal conduit to be capped shall be threaded, the threads protected with full galvanizing, and capped with a threaded galvanized steel cap.

The ends of rigid nonmetallic conduit and coilable nonmetallic conduit shall be capped with a rigid PVC cap of not less than 3 mm (0.125”) thick. The cap shall be sealed to the conduit using a room-temperature-vulcanizing (RTV) sealant compatible with the material of both the cap and the conduit. A washer or similar metal ring shall be glued to the inside center of the cap with epoxy, and the pull cord shall be tied to this ring.”

#### UNIT DUCT (D-1)

Effective: January 1, 2012

Revise the first paragraph of Article 810.04 to read:

“The unit duct shall be installed at a minimum depth of 30-inches (760 mm) unless otherwise directed by the Engineer.”

Revise Article 1088.01(c) to read:

“(c) Coilable Nonmetallic Conduit.

General:

The duct shall be a plastic duct which is intended for underground use and which can be manufactured and coiled or reeled in continuous transportable lengths and uncoiled for further processing and/or installation without adversely affecting its properties of performance.

The duct shall be made of high density polyethylene which shall meet the requirements of ASTM D 2447, for schedule 40. The duct shall be composed of black high density polyethylene meeting the requirements of ASTM D 3350, Class C, Grade P33. The wall thickness shall be in accordance with Table 2 for ASTM D 2447.

The duct shall be UL Listed per 651-B for continuous length HDPE coiled conduit. The duct shall also comply with NEC Article 354.100 and 354.120.

Submittal information shall demonstrate compliance with the details of these requirements.

**Dimensions:**

Duct dimensions shall conform to the standards listed in ASTM D2447. Submittal information shall demonstrate compliance with these requirements.

<b>Nominal Size</b>		<b>Nominal I.D.</b>		<b>Nominal O.D.</b>		<b>Minimum Wall</b>	
mm	in	mm	in	mm	in	mm	in
31.75	1.25	35.05	1.380	42.16	1.660	3.556 +0.51	0.140 +0.020
38.1	1.50	40.89	1.610	48.26	1.900	3.683 +0.51	0.145 +0.020

<b>Nominal Size</b>		<b>Pulled Tensile</b>	
mm	in	N	lbs
31.75	1.25	3322	747
38.1	1.50	3972	893

**Marking:**

As specified in NEMA Standard Publication No. TC-7, the duct shall be clearly and durably marked at least every 3.05 meters (10 feet) with the material designation (HDPE for high density polyethylene), nominal size of the duct and the name and/or trademark of the manufacturer.

**Performance Tests:**

Polyethylene Duct testing procedures and test results shall meet the requirements of UL 651. Certified copies of the test report shall be submitted to the Engineer prior to the installation of the duct. Duct crush test results shall meet or exceed the following requirements:

<b>Duct Diameter</b>		<b>Min. force required to deform sample 50%</b>	
mm	in	N	lbs
35	1.25	4937	1110
41	1.5	4559	1025

WIRE AND CABLE (D-1)

Effective: January 1, 2012

Add the following to the first paragraph of Article 1066.02(a):

“The cable shall be rated at a minimum of 90°C dry and 75°C wet and shall be suitable for installation in wet and dry locations, and shall be resistant to oils and chemicals.”

Revise the Aerial Electric Cable Properties table of Article 1066.03(a)(3) to read:

Phase Conductor		Messenger wire			
Size AWG	Stranding	Average Insulation Thickness		Minimum Size AWG	Stranding
		mm	mils		
6	7	1.1	(45)	6	6/1
4	7	1.1	(45)	4	6/1
2	7	1.1	(45)	2	6/1
1/0	19	1.5	(60)	1/0	6/1
2/0	19	1.5	(60)	2/0	6/1
3/0	19	1.5	(60)	3/0	6/1
4/0	19	1.5	(60)	4/0	6/1

Add the following to Article 1066.03(b) of the Standard Specifications:

“Cable sized No. 2 AWG and smaller shall be U.L. listed Type RHH/RHW and may be Type RHH/RHW/USE. Cable sized larger than No. 2 AWG shall be U.L. listed Type RHH/RHW/USE.”

Revise Article 1066.04 to read:

“Aerial Cable Assembly. The aerial cable shall be an assembly of insulated aluminum conductors according to Section 1066.02 and 1066.03. Unless otherwise indicated, the cable assembly shall be composed of three insulated conductors and a steel reinforced bare aluminum conductor (ACSR) to be used as the ground conductor. Unless otherwise indicated, the code word designation of this cable assembly is “Palomino”. The steel reinforced aluminum conductor shall conform to ASTM B-232. The cable shall be assembled according to ANSI/ICEA S-76-474.”

Revise the second paragraph of Article 1066.05 to read:

“The tape shall have reinforced metallic detection capabilities consisting of a woven reinforced polyethylene tape with a metallic core or backing.”

### TREES AND SHRUBS

Every effort shall be made by the Contractor when working near trees and shrubs to preserve same from harm. No trees or shrubs shall be removed unless so indicated on the Plans or as authorized in the field by the Engineer. The Contractor shall be responsible for damage to or loss of any tree or shrub not specifically designated to be removed.

Wherever trees, which are not permitted to be removed, interfere with normal excavation procedures, the following shall govern. No machine excavation shall be made within a distance of three trunk diameters or 12 inches (whichever is greater) of any tree, and no roots over two inches in diameter shall be cut unless, in the opinion of the Engineer, it is impossible to complete the work without cutting. Excavation closer than three trunk diameters or 12 inches (whichever is greater) from any tree shall be performed by hand.

Damage to tree limbs shall be held to a minimum. Shrubs and tree limbs shall be tied back wherever necessary to prevent their loss or damage. Wherever damage by construction equipment to limbs and branches is unavoidable, they shall be pruned before starting work and sealed in accordance with best forestry practice.

Wherever necessary, the Contractor shall provide lath or plank wrappers wired in place to protect tree trunks from being damaged by trench machinery, tractors or trucks. Protective wrappers shall be removed as soon as practical after the work in the vicinity has been completed. In removing soil banks from around trees, handwork will be required as necessary to prevent trunk damage by construction machinery.

Small trees (less than four inches in diameter) and shrubs not indicated for removal, which are removed or severely damaged during construction, shall be replaced in kind and size by the Contractor. Trees larger than one inch in diameter shall be furnished balled and burlapped. The Contractor shall have the option of removing and replanting existing small trees and shrubs in the construction zone in lieu of replacement with new stock. All planting shall be done in accordance with Section 253 of the Standard Specifications.

Damages at the rate of sixty-five dollars (\$65.00) per inch of trunk diameter shall be charged against the Contractor for unauthorized removal or destruction of any tree four inches in diameter or larger. No penalty will apply for removal of trees where removal is indicated on the Plans or authorized by the Engineer.

### TOPSOIL FURNISH AND PLACE, VARIABLE DEPTH

This work shall be performed in accordance with applicable portions of Section 211 of the Standard Specifications.

Any backfill material in the right-of-way must be compactable and shall be approved by the Engineer prior to its use.

All areas shall be backfilled and topsoil shall be placed and fine graded within 10 calendar days but not before 3 calendar days of the completion of any curb and gutter, driveway, and sidewalk. Liquidated Damages of \$1,425 per day will be assessed if the backfilling of the parkway or private property is not completed within the above stated time frame.

The Contractor must make sure the topsoil is properly compacted. Any settlement of the restored areas due to improper placement of the topsoil must be corrected to the satisfaction of the Engineer. Settlement and sod condition will be monitored for up to two (2) years from the completion of the project.

The disturbed areas that are to be restored on the street must be able to obtain positive drainage to the satisfaction of the Engineer. As directed by the Engineer, disturbed areas will require variable depth placement of topsoil between to a maximum depth of 6 inches to finished grade, as directed by the Engineer. If additional areas are damaged or removed beyond the limit as specified by the Engineer, the excess areas removed or damaged shall be restored or repaired at the Contractor's expense. The contractor shall follow the preparation requirements in the specifications.

This work shall be paid for at the Contract Unit Price per square yard for TOPSOIL FURNISH AND PLACE, VARIABLE DEPTH, which price shall include all labor, equipment, materials, clean up, disposal of material, and incidentals required to complete the work described above.

#### LUMINAIRE, LED, ROADWAY, OUTPUT DESIGNATION E

Description. This work shall consist of furnishing and installing an LED luminaire on an residential street light pole, as shown on the Contract Drawings.

Materials. The luminaire shall be as specified in the plans and in accordance with materials requirements under Section 821 of the Standard Specifications.

The luminaire shall be as AEL ATBM series, no exceptions.

Installation. The luminaire shall be installed in accordance with the manufacturer's requirements and as shown on the plans. All work shall be in accordance with the latest edition of the NEC, and Section 821 of the Standard Specifications.

Basis of Payment. The work shall be paid for at the contract unit price EACH for LUMINAIRE, LED, ROADWAY, OUTPUT DESIGNATION E, which shall include payment in full for all material, labor and all items required to complete the work.

#### LUMINAIRE, LED, ROADWAY, OUTPUT DESIGNATION F

Description. This work shall consist of furnishing and installing an LED luminaire on an collector street light pole, as shown on the Contract Drawings.

Materials. The luminaire shall be as specified in the plans and in accordance with materials requirements under Section 821 of the Standard Specifications.

The luminaire shall be as AEL ATBM series, no exceptions.

Installation. The luminaire shall be installed in accordance with the manufacturer's requirements and as shown on the plans. All work shall be in accordance with the latest edition of the NEC, and Section 821 of the Standard Specifications.

Basis of Payment. The work shall be paid for at the contract unit price EACH for LUMINAIRE, LED, ROADWAY, OUTPUT DESIGNATION F, which shall include payment in full for all material, labor and all items required to complete the work.

#### LIGHTING CONTROLLER, BASE MOUNTED, 240VOLT, 100AMP

Description. This work shall consist of furnishing and installing a lighting controller, as shown on the Contract Drawings.

Materials. The controller shall be as specified in the plans and in accordance with materials requirements under Section 825 of the Standard Specifications.

Installation. The controller shall be installed in accordance with the cabinet manufacturer's requirements and as shown on the plans. All work shall be in accordance with the latest edition of the NEC, and Section 825 of the Standard Specifications.

Basis of Payment. The work shall be paid for at the contract unit price EACH for LIGHTING CONTROLLER, BASE MOUNTED, 240VOLT, 100AMP, which shall include payment in full for all material, labor and all items required to complete the work.

#### LIGHT POLE, ALUMINUM, 25 FT. M.H., 8 FT. MAST ARM

Description. This work shall consist of furnishing and installing a Village's standard aluminum residential street light pole and luminaire mast arm, as shown on the Contract Drawings.

Materials. The light pole and luminaire mast arm shall be as specified in the plans and in accordance with materials requirements under Section 830 of the Standard Specifications.

Installation. The light pole shall be installed in accordance with the manufacturer's requirements and as shown on the plans. All work shall be in accordance with the latest edition of the NEC, and Section 830 of the Standard Specifications.

Basis of Payment. The work shall be paid for at the contract unit price EACH for LIGHT POLE, ALUMINUM, 25 FT. M.H., 8 FT. MAST ARM, which shall include payment in full for all material, labor and all items required to complete the work.

LIGHT POLE, ALUMINUM, 30 FT. M.H., 8 FT. MAST ARM

Description. This work shall consist of furnishing and installing a Village's standard aluminum collector street light pole and luminaire mast arm, as shown on the Contract Drawings.

Materials. The light pole and luminaire mast arm shall be as specified in the plans and in accordance with materials requirements under Section 830 of the Standard Specifications.

Installation. The light pole shall be installed in accordance with the manufacturer's requirements and as shown on the plans. All work shall be in accordance with the latest edition of the NEC, and Section 830 of the Standard Specifications.

Basis of Payment. The work shall be paid for at the contract unit price EACH for LIGHT POLE, ALUMINUM, 30 FT. M.H., 8 FT. MAST ARM, which shall include payment in full for all material, labor and all items required to complete the work.

TRAFFIC CONTROL AND PROTECTION, (SPECIAL)

Description. This work shall consist of furnishing, installation, maintenance, and removal of work zone traffic control and protection required for the work to be performed under the contract.

General. Traffic Control shall be in accordance with the applicable sections of the Standard Specifications, the Supplemental Specifications, the "Illinois Manual on Uniform Traffic Control Devices for Streets and Highways", any IDOT Highway Standards contained in the plans, the Traffic Specifications and the Special Provisions contained herein.

Special attention is called to Article 107.09 of the Standard Specifications and the following IDOT Highway Standards, Details, and Special Provisions contained herein, relating to traffic control.

STANDARDS: 701006-05, 701011-04, 701301-04, and 701901-08.

DETAILS:

Traffic Control and Protection for Side Roads, Intersections, and Driveways (TC-10)

SPECIAL PROVISIONS:

- Maintenance of Roadways
- Public Convenience and Safety (District 1)
- Work Zone Traffic Control Surveillance (LRS 3)
- Flaggers in Work Zones (LRS 4)

The Contractor shall notify the Engineer at least 72 hours in advance of any change in traffic

staging.

Basis of Payment. All traffic control and protection will be paid for at the contract Lump Sum price for TRAFFIC CONTROL AND PROTECTION, (SPECIAL), which shall include payment in full for all material, labor and all items required to complete the work.

#### RELOCATE SIGN, SPECIAL

Description. This work shall consist of removing and relocating an existing traffic sign, to allow for the installation of a proposed light pole, or as directed by the Engineer.

Construction Requirements. The Contractor shall be responsible for coordinating all work with the Village.

Removal shall include sign, sign supports, connections and hardware. Any holes left from the removal shall be backfilled with suitable material approved by the Engineer.

Relocation of sign shall be performed in accordance with the Village and Section 720 of the Standard Specifications.

Basis of Payment. The work shall be paid for at the contract unit price EACH for RELOCATE SIGN, SPECIAL, which shall be payment in full for all work listed herein and as directed by the Owner's Representative.

#### LUMINAIRE SHIELD

Description. This work shall consist of furnishing and delivering luminaire house and street side shields to the Village for future installation.

Materials. The house side shields shall be manufactured by the luminaire manufacturer for the luminaire specified, and as detailed on the contract drawings.

Basis of Payment. The work shall be paid for at the contract unit price EACH for LUMINAIRE SHIELD, which shall be payment in full for all work listed herein and as directed by the Owner's Representative.

#### REMOVE AND REINSTALL LIGHT POLES

Description. This work shall consist of removing an existing light pole to rotate the luminaire arm and connect to proposed branch circuit cables, at locations shown on the plans.

Materials. Fuse holders and fuses shall be in accordance with Article 1065.01 of the Standard Specifications.

Existing pole wiring shall be reused, unless otherwise directed by the Engineer. If new pole wiring is required, it shall be in accordance with Article 1067 of the Standard Specifications.

Construction Requirements. The existing light pole shall be removed from the concrete foundation to allow for the luminaire arm and luminaire to be removed and rotated as shown on the plans. The existing light pole shall be field drilled to allow for the pole wiring to be reinstalled through the luminaire arm and connected to the luminaire. The Contractor shall install a rubber grommet to protect cables routed through the drilled hole.

The existing light pole shall be reinstalled on the existing concrete foundation in accordance with Section 830 and 844 of the Standard Specifications.

The Contractor shall tape the existing neutral wire at both ends to match the color of the proposed branch circuit cables. The Contractor shall furnish and install new fuses and fuseholders to connect the existing pole wiring to the proposed branch circuit cables.

The existing LED luminaires have a multitap driver, which should allow them to be connected to the proposed 240V branch circuits. The Contractor shall notify the Engineer of any connection issues.

All work shall be performed in accordance with the Standard Specifications and NEC.

Basis of Payment. The work shall be paid for at the contract unit price LSUM for REMOVE AND REINSTALL LIGHT POLES, which shall be payment in full for all work listed herein and as directed by the Owner's Representative.

#### LIGHT POLE FOUNDATION, 24" DIAMETER, OFFSET

Description. This work shall consist of constructing and installing an offset concrete light pole foundation at locations indicated on the plans, or as directed by the Engineer at locations where there are conflicts with utilities.

Materials. Concrete shall be in accordance with Article 1020 of the Standard Specifications. Reinforcement shall be in accordance with Article 1006.10 of the Standard Specifications.

Construction Requirements. The concrete foundation shall be constructed and installed per detail included in the plans, and in conformance with Section 836 of the Standard Specifications.

Where soil conditions require support to prevent caving in of the shaft sidewall, the Contractor shall be responsible for furnishing and installing a full depth form liner at no additional cost. The Contractor shall sawcut 1/8" deep groove 6" long in top of foundation in the direction of the offset. The Contractor shall also note the offset direction and offset distance on Record Drawings.

Method of Measurement. Concrete foundation shall be measured for payment in feet, measured along the vertical and horizontal centerlines of the foundation without overlap.

Basis of Payment. This work shall be paid for at the contract unit price per foot for LIGHT POLE FOUNDATION, 24" DIAMETER, OFFSET, which shall include payment in full for all material, labor and all items required to complete the work.

## TEST HOLE

Description: This item shall consist of excavation to locate existing utilities at locations where conflict is possible within the proposed construction.

General: Test holes shall be dug at locations authorized by the Engineer. The Contractor shall be responsible for notifying the utilities companies/owners who will be affected by the conflict. Where test holes are located within HMA/ PCC pavement, driveways and sidewalk areas, saw cuts, removal and disposal of removed materials shall be included in the pay item.

The test hole shall be of a size and depth sufficient to identify and establish the location of the existing utilities. Utility damage by the Contractor shall be repaired at the expense of the Contractor.

The limits of the test hole shall be a minimum of 18" on center from JULIE markings for the existing utility line. If the Contractor is required to expand the test hole beyond this width to locate the utility, the Contractor shall coordinate the work with the Engineer.

Backfill: After the Contractor has verified the location of the utility, test holes under and within 2 feet of pavement, driveways, or sidewalks shall be backfilled with trench backfill.

Test holes within the parkway shall be backfilled with trench backfill or with excavated material, as directed by the Engineer, and in accordance with Section 810 of the Standard Specifications.

Any excess material excavated and is not reused to backfill the test holes, shall be disposed of in accordance with Article 202.03 of the Standard Specifications.

Basis of Payment: This work will be paid for at the contract unit price EACH for TEST HOLE, which price shall include furnishing all materials, labor, and equipment necessary to complete the work as herein specified and for the satisfaction of the Engineer.

Trench backfill shall be included in this pay item and will not be paid for separately.

## **COMPENSABLE DELAY COSTS (BDE)**

Effective: June 2, 2017

Revised: April 1, 2019

Revise Article 107.40(b) of the Standard Specifications to read:

“(b) Compensation. Compensation will not be allowed for delays, inconveniences, or damages sustained by the Contractor from conflicts with facilities not meeting the above definition; or if a conflict with a utility in an unanticipated location does not cause a shutdown of the work or a documentable reduction in the rate of progress exceeding the limits set herein. The provisions of Article 104.03 notwithstanding, compensation for delays caused by a utility in an unanticipated location will be paid according to the provisions of this Article governing minor and major delays or reduced rate of production which are defined as follows.

- (1) Minor Delay. A minor delay occurs when the work in conflict with the utility in an unanticipated location is completely stopped for more than two hours, but not to exceed two weeks.
- (2) Major Delay. A major delay occurs when the work in conflict with the utility in an unanticipated location is completely stopped for more than two weeks.
- (3) Reduced Rate of Production Delay. A reduced rate of production delay occurs when the rate of production on the work in conflict with the utility in an unanticipated location decreases by more than 25 percent and lasts longer than seven calendar days.”

Revise Article 107.40(c) of the Standard Specifications to read:

“(c) Payment. Payment for Minor, Major, and Reduced Rate of Production Delays will be made as follows.

- (1) Minor Delay. Labor idled which cannot be used on other work will be paid for according to Article 109.04(b)(1) and (2) for the time between start of the delay and the minimum remaining hours in the work shift required by the prevailing practice in the area.

Equipment idled which cannot be used on other work, and which is authorized to standby on the project site by the Engineer, will be paid for according to Article 109.04(b)(4).

- (2) Major Delay. Labor will be the same as for a minor delay.

Equipment will be the same as for a minor delay, except Contractor-owned equipment will be limited to two weeks plus the cost of move-out to either the

Contractor's yard or another job and the cost to re-mobilize, whichever is less. Rental equipment may be paid for longer than two weeks provided the Contractor presents adequate support to the Department (including lease agreement) to show retaining equipment on the job is the most economical course to follow and in the public interest.

- (3) Reduced Rate of Production Delay. The Contractor will be compensated for the reduced productivity for labor and equipment time in excess of the 25 percent threshold for that portion of the delay in excess of seven calendar days. Determination of compensation will be in accordance with Article 104.02, except labor and material additives will not be permitted.

Payment for escalated material costs, escalated labor costs, extended project overhead, and extended traffic control will be determined according to Article 109.13.”

Revise Article 108.04(b) of the Standard Specifications to read:

“(b) No working day will be charged under the following conditions.

- (1) When adverse weather prevents work on the controlling item.
- (2) When job conditions due to recent weather prevent work on the controlling item.
- (3) When conduct or lack of conduct by the Department or its consultants, representatives, officers, agents, or employees; delay by the Department in making the site available; or delay in furnishing any items required to be furnished to the Contractor by the Department prevents work on the controlling item.
- (4) When delays caused by utility or railroad adjustments prevent work on the controlling item.
- (5) When strikes, lock-outs, extraordinary delays in transportation, or inability to procure critical materials prevent work on the controlling item, as long as these delays are not due to any fault of the Contractor.
- (6) When any condition over which the Contractor has no control prevents work on the controlling item.”

Revise Article 109.09(f) of the Standard Specifications to read:

“(f) Basis of Payment. After resolution of a claim in favor of the Contractor, any adjustment in time required for the work will be made according to Section 108. Any adjustment in the costs to be paid will be made for direct labor, direct materials, direct equipment, direct jobsite overhead, direct offsite overhead, and other direct costs allowed by the resolution. Adjustments in costs will not be made for interest charges, loss of anticipated profit, undocumented loss of efficiency, home office overhead and unabsorbed overhead

other than as allowed by Article 109.13, lost opportunity, preparation of claim expenses and other consequential indirect costs regardless of method of calculation.

The above Basis of Payment is an essential element of the contract and the claim cost recovery of the Contractor shall be so limited.”

Add the following to Section 109 of the Standard Specifications.

**“109.13 Payment for Contract Delay.** Compensation for escalated material costs, escalated labor costs, extended project overhead, and extended traffic control will be allowed when such costs result from a delay meeting the criteria in the following table.

Contract Type	Cause of Delay	Length of Delay
Working Days	Article 108.04(b)(3) or Article 108.04(b)(4)	No working days have been charged for two consecutive weeks.
Completion Date	Article 108.08(b)(1) or Article 108.08(b)(7)	The Contractor has been granted a minimum two week extension of contract time, according to Article 108.08.

Payment for each of the various costs will be according to the following.

- (a) Escalated Material and/or Labor Costs. When the delay causes work, which would have otherwise been completed, to be done after material and/or labor costs have increased, such increases will be paid. Payment for escalated material costs will be limited to the increased costs substantiated by documentation furnished by the Contractor. Payment for escalated labor costs will be limited to those items in Article 109.04(b)(1) and (2), except the 35 percent and 10 percent additives will not be permitted.
- (b) Extended Project Overhead. For the duration of the delay, payment for extended project overhead will be paid as follows.
  - (1) Direct Jobsite and Offsite Overhead. Payment for documented direct jobsite overhead and documented direct offsite overhead, including onsite supervisory and administrative personnel, will be allowed according to the following table.

Original Contract Amount	Supervisory and Administrative Personnel
Up to \$5,000,000	One Project Superintendent
Over \$ 5,000,000 - up to \$25,000,000	One Project Manager, One Project Superintendent or Engineer, and One Clerk
Over \$25,000,000 - up to \$50,000,000	One Project Manager, One Project Superintendent, One Engineer, and

	One Clerk
Over \$50,000,000	One Project Manager, Two Project Superintendents, One Engineer, and One Clerk

(2) Home Office and Unabsorbed Overhead. Payment for home office and unabsorbed overhead will be calculated as 8 percent of the total delay cost.

(c) Extended Traffic Control. Traffic control required for an extended period of time due to the delay will be paid for according to Article 109.04.

When an extended traffic control adjustment is paid under this provision, an adjusted unit price as provided for in Article 701.20(a) for increase or decrease in the value of work by more than ten percent will not be paid.

Upon payment for a contract delay under this provision, the Contractor shall assign subrogation rights to the Department for the Department's efforts of recovery from any other party for monies paid by the Department as a result of any claim under this provision. The Contractor shall fully cooperate with the Department in its efforts to recover from another party any money paid to the Contractor for delay damages under this provision."

## CONSTRUCTION AIR QUALITY – DIESEL RETROFIT (BDE)

Effective: June 1, 2010

Revised: January 1, 2025

The reduction of emissions of particulate matter (PM) for off-road equipment shall be accomplished by installing retrofit emission control devices. The term “equipment” refers to diesel fuel powered devices rated at 50 hp and above, to be used on the jobsite in excess of seven calendar days over the course of the construction period on the jobsite (including rental equipment).

Contractor and subcontractor diesel powered off-road equipment assigned to the contract shall be retrofitted according to the table below.

Horsepower Range	Model Year and Older
50-99	2003
100-299	2002
300-599	2000
600-749	2001
750 and up	2005

The retrofit emission control devices shall achieve a minimum PM emission reduction of 50 percent and shall be:

- a) Included on the U.S. Environmental Protection Agency (USEPA) *Verified Retrofit Technology List* (<https://www.epa.gov/verified-diesel-tech/verified-technologies-list-clean-diesel>), or verified by the California Air Resources Board (CARB) (<http://www.arb.ca.gov/diesel/verdev/vt/cvt.htm>); or
- b) Retrofitted with a non-verified diesel retrofit emission control device if verified retrofit emission control devices are not available for equipment proposed to be used on the project, and if the Contractor has obtained a performance certification from the retrofit device manufacturer that the emission control device provides a minimum PM emission reduction of 50 percent.

Note: Large cranes (Crawler mounted cranes) which are responsible for critical lift operations are exempt from installing retrofit emission control devices if such devices adversely affect equipment operation.

Diesel powered off-road equipment with engine ratings of 50 hp and above, which are unable to be retrofitted with verified emission control devices or if performance certifications are not available which will achieve a minimum 50 percent PM reduction, may be granted a waiver by the Department if documentation is provided showing good faith efforts were made by the Contractor to retrofit the equipment.

Construction shall not proceed until the Contractor submits a certified list of the diesel powered off-road equipment that will be used, and as necessary, retrofitted with emission control devices. The list(s) shall include (1) the equipment number, type, make, Contractor/rental company name; and (2) the emission control devices make, model, USEPA or CARB verification number, or performance certification from the retrofit device manufacturer. Equipment reported as fitted with emissions control devices shall be made available to the Engineer for visual inspection of the device installation, prior to being used on the jobsite.

The Contractor shall submit an updated list of retrofitted off-road construction equipment as retrofitted equipment changes or comes on to the jobsite. The addition or deletion of any diesel powered equipment shall be included on the updated list.

If any diesel powered off-road equipment is found to be in non-compliance with any portion of this special provision, the Engineer will issue the Contractor a diesel retrofit deficiency deduction.

Any costs associated with retrofitting any diesel powered off-road equipment with emission control devices shall be considered as included in the contract unit prices bid for the various items of work involved and no additional compensation will be allowed. The Contractor's compliance with this notice and any associated regulations shall not be grounds for a claim.

### **Diesel Retrofit Deficiency Deduction**

When the Engineer determines that a diesel retrofit deficiency exists, a daily monetary deduction will be imposed for each calendar day or fraction thereof the deficiency continues to exist. The calendar day(s) will begin when the time period for correction is exceeded and end with the Engineer's written acceptance of the correction. The daily monetary deduction will be \$1,000.00 for each deficiency identified.

The deficiency will be based on lack of diesel retrofit emissions control.

If a Contractor accumulates three diesel retrofit deficiency deductions for the same piece of equipment in a contract period, the Contractor will be shutdown until the deficiency is corrected. Such a shutdown will not be grounds for any extension of the contract time, waiver of penalties, or be grounds for any claim.

## **SUBCONTRACTOR MOBILIZATION PAYMENTS (BDE)**

Effective: November 2, 2017

Revised: April 1, 2019

Replace the second paragraph of Article 109.12 of the Standard Specifications with the following:

“This mobilization payment shall be made at least seven days prior to the subcontractor starting work. The amount paid shall be at the following percentage of the amount of the subcontract reported on form BC 260A submitted for the approval of the subcontractor’s work.

Value of Subcontract Reported on Form BC 260A	Mobilization Percentage
Less than \$10,000	25%
\$10,000 to less than \$20,000	20%
\$20,000 to less than \$40,000	18%
\$40,000 to less than \$60,000	16%
\$60,000 to less than \$80,000	14%
\$80,000 to less than \$100,000	12%
\$100,000 to less than \$250,000	10%
\$250,000 to less than \$500,000	9%
\$500,000 to \$750,000	8%
Over \$750,000	7%”

80391

## WORK ZONE TRAFFIC CONTROL DEVICES (BDE)

Effective: March 2, 2020

Revised: January 1, 2026

Add the following to Article 701.03 of the Standard Specifications:

“(q) Temporary Sign Supports ..... 1106.02”

Revise Article 701.03(p) of the Standard Specifications to read:

“(p) Detectable Pedestrian Channelizing Barricades ..... 1106.02(m)”

Revise the third paragraph of Article 701.14 of the Standard Specifications to read:

“For temporary sign supports, the Contractor shall provide a FHWA eligibility letter for each device used on the contract. The letter shall provide information for the set-up and use of the device as well as a detailed drawing of the device. The signs shall be supported within 20 degrees of vertical. Weights used to stabilize signs shall be attached to the sign support per the manufacturer’s specifications.”

Revise the first paragraph of Article 701.15 of the Standard Specifications to read:

“**701.15 Traffic Control Devices.** For devices that must meet crashworthiness standards, the Contractor shall provide a manufacturer’s self-certification or a FHWA eligibility letter for each Category 1 device and a FHWA eligibility letter for each Category 2 and Category 3 device used on the contract. The self-certification or letter shall provide information for the set-up and use of the device as well as a detailed drawing of the device.”

Revise the first six paragraphs of Article 1106.02 of the Standard Specifications to read:

“**1106.02 Devices.** Work zone traffic control devices and combinations of devices shall meet crashworthiness standards for their respective categories. The categories are as follows.

Category 1 includes small, lightweight, channelizing and delineating devices that have been in common use for many years and are known to be crashworthy by crash testing of similar devices or years of demonstrable safe performance. These include cones, tubular markers, plastic drums, and delineators, with no attachments (e.g. lights). Category 1 devices shall be MASH compliant.

Category 2 includes devices that are not expected to produce significant vehicular velocity change but may otherwise be hazardous. These include vertical panels with lights, barricades, temporary sign supports, and Category 1 devices with attachments (e.g. drums with lights). Category 2 devices shall be MASH compliant.

Category 3 includes devices that are expected to cause significant velocity changes or other potentially harmful reactions to impacting vehicles. These include crash cushions (impact attenuators), truck mounted attenuators, and other devices not meeting the definitions of Category 1 or 2. Category 3 devices manufactured after December 31, 2019 shall be MASH compliant. Category 3 devices manufactured on or before December 31, 2019, and compliant with NCHRP 350, may be used on contracts let before December 31, 2029. Category 3 devices shall be crash tested for Test Level 3 or the test level specified.

Category 4 includes portable or trailer-mounted devices such as sign supports, speed feedback displays, arrow boards, changeable message signs, temporary traffic signals, and area lighting supports. It is preferable for Category 4 devices manufactured after December 31, 2019 to be MASH-16 compliant; however, there are currently no crash tested devices in this category, so it remains exempt from the NCHRP 350 or MASH compliance requirement.

For each type of device, when no more than one MASH compliant is available, an NCHRP 350 compliant device may be used, even if manufactured after December 31, 2019.”

Revise the first paragraph of Section 1106.02(a) of the Standard Specifications to read:

“(a) Lights. Lights shall meet the requirements of Chapter 13 of the “Equipment and Materials Standards of the Institute of Transportation Engineers,” 1998, Institute of Transportation Engineers, and shall be visible on a clear night from a distance of 3000 ft (900 m). Lights are classified as follows.”

Revise Articles 1106.02(g), 1106.02(k), 1106.02(l), and 1106.02(m) of the Standard Specifications to read:

“(g) Truck Mounted/Trailer Mounted Attenuators. The attenuator shall be approved for use at Test Level 3. Test Level 2 may be used for normal posted speeds less than or equal to 45 mph.

(k) Temporary Water Filled Barrier. The water filled barrier shall be a lightweight plastic shell designed to accept water ballast and be on the Department’s qualified product list.

Shop drawings shall be furnished by the manufacturer and shall indicate the deflection of the barrier as determined by acceptance testing; the configuration of the barrier in that test; and the vehicle weight, velocity, and angle of impact of the deflection test. The Engineer shall be provided one copy of the shop drawings.

(l) Movable Traffic Barrier. The movable traffic barrier shall be on the Department’s qualified product list.

Shop drawings shall be furnished by the manufacturer and shall indicate the deflection of the barrier as determined by acceptance testing; the configuration of the barrier in that test; and the vehicle weight, velocity, and angle of impact of the deflection test. The

Engineer shall be provided one copy of the shop drawings. The barrier shall be capable of being moved on and off the roadway on a daily basis.

- (m) Detectable Pedestrian Channelizing Barricades. The top panel or handrail shall be continuous and there should be at least a 2 in. (50 mm) gap between the hand trailing edge and its support. When visible to vehicular traffic, the top rail shall have alternating white and orange retroreflective stripes sloping at 45 degrees. The bottom panel shall be continuous and have alternating white and orange retroreflective stripes sloping at 45 degrees. Barricade stripes shall be 6 in. (150 mm) in width. The predominant color for other barricade components shall be white, orange, or silver.”

80427

State of Illinois  
Department of Transportation  
Bureau of Local Roads and Streets

SPECIAL PROVISION  
FOR  
INSURANCE

Effective: February 1, 2007  
Revised: August 1, 2007

All references to Sections or Articles in this specification shall be construed to mean specific Section or Article of the Standard Specifications for Road and Bridge Construction, adopted by the Department of Transportation.

The Contractor shall name the following entities as additional insured under the Contractor's general liability insurance policy in accordance with Article 107.27:

---

---

---

---

---

---

---

---

The entities listed above and their officers, employees, and agents shall be indemnified and held harmless in accordance with Article 107.26.



VILLAGE OF HOFFMAN ESTATES  
SALES TAX EXEMPTION NUMBER AUTHORIZATION FORM

The undersigned contractor hereby agrees to use the Village of Hoffman Estates sales tax exemption number only for purchases directly related to work being done on behalf of the Village. The undersigned also agrees to be responsible for any tax due for purchases determined to be non-exempt and for purchases not made on the Village's behalf.

It is understood that the exemption from tax in the case of the sales of articles is limited to the sales of articles purchased for the exclusive use of the Village and it is agreed that if articles purchased tax free are used otherwise or are sold to others, such fact will be reported to the State of Illinois Department of Revenue. It is also understood that the fraudulent use of the exemption number to secure exemptions will subject the undersigned and all guilty parties to a fine of not more than \$10,000 or to imprisonment for not more than five years or both, together with costs of prosecutions.

\_\_\_\_\_  
NAME OF PROJECT AND/OR CONTRACT NUMBER

\_\_\_\_\_  
COMPANY NAME

\_\_\_\_\_  
ADDRESS

\_\_\_\_\_  
CITY

\_\_\_\_\_  
ZIP CODE

\_\_\_\_\_  
PURCHASER NAME & TITLE (PLEASE PRINT)

\_\_\_\_\_  
SIGNATURE

\_\_\_\_\_  
DATE

Before a Tax Exemption Letter is issued to the contractor, this form and the materials and estimated quantities form must be returned to the appropriate Village personnel. After the completed forms have been received by the Village, a Tax Exempt Letter will be mailed to the contractor.

**VILLAGE OF HOFFMAN ESTATES  
MATERIALS AND ESTIMATED QUANTITIES ATTACHMENT**

DESCRIPTION OF MATERIALS TO BE PURCHASED	ESTIMATED QUANTITY	NAME OF VENDOR SELLING MATERIALS	VENDOR PHONE NUMBER	VENDOR'S STREET ADDRESS	VENDOR'S CITY, STATE, AND ZIP CODE
1)					
2)					
3)					
4)					
5)					
6)					
7)					
8)					
9)					
10)					